

WATER RIGHT APPLICATION MAP

T26S, R3W, WM
DOUGLAS COUNTY
SCALE 1" = 1320'

RECEIVED
SEP 19 2001
WATER RESOURCES DEPT.
SALEM, OREGON

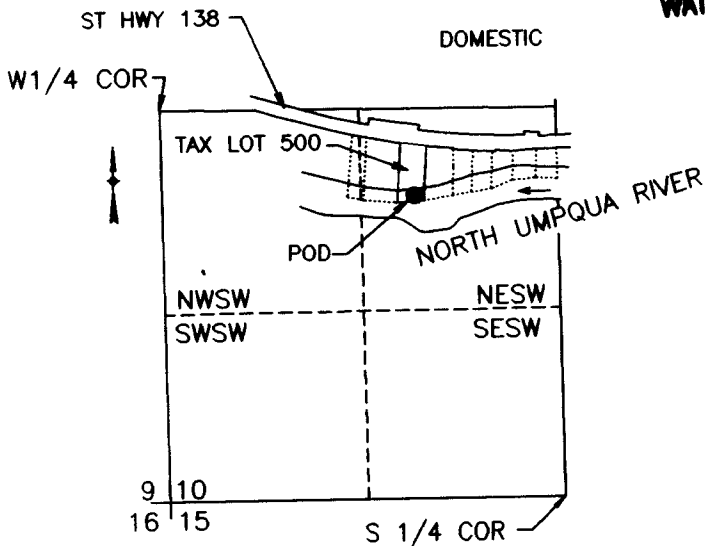

POD IS 600 FT S AND 1750 FT E FROM W 1/4 COR SEC 10

JERRY K & NANCY D ARNOLD
22473 NO UMPQUA HIGHWAY
GLIDE, OR 97443

MAURICE E FARR, CWRE
395 NE KIRBY AVENUE
ROSEBURG, OR 97470

THIS IS A WATER RIGHT APPLICATION MAP BY JERRY K & NANCY D ARNOLD. THIS MAP IS FOR THE PURPOSE OF IDENTIFYING THE LOCATION OF THE WATER RIGHT ONLY AND IS NOT INTENDED TO PROVIDE LEGAL DIMENSIONS OR LOCATIONS OF PROPERTY OWNERSHIP LINES.

Certified Water Right Examiner
#046 WRE
Maurice E. Farr
Maurice E. Farr
Nov. 19, 1987
STATE OF OREGON 9-01
EXPIRES 12-31-01

Application No. 84933
Permit No. S-53819

RECEIVED
OCT 10 2001

WATER RESOURCES DEPT.
SALEM, OREGON