

WILLIAMSON FAMILY
 LIMITED PARTNERSHIP
 Application for Supplemental Water
 Marion County, Oregon

RECEIVED
 OCT 26 2000
 WATER RESOURCES
 SALEM, OR

T.4 S. R.1W. WM
 &
 T.4 S. R.2 W. WM

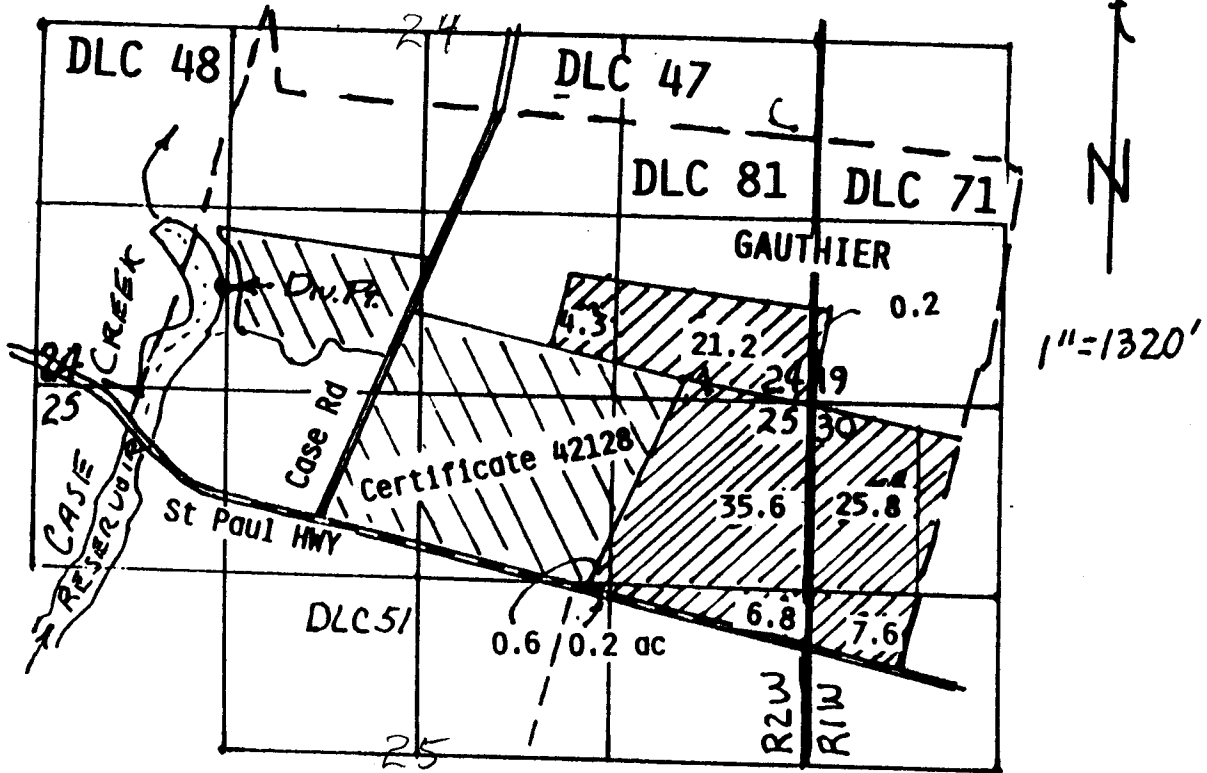

DIV. Pts. Located from S.W. Corner of Gauthier D.L.C. 81
 Reservoir is 1800' North & 140' East. Case Creek is 1320' North &
 520' East (same as certificate # 42128)

Application No. 84953
 Permit No. 5-53824

Certified Water Right Examiner
 #298
Leonard L. Gilson
 Leonard L. Gilson
 Nov. 19, 1991
 STATE OF OREGON

THE PURPOSE OF THIS MAP IS TO IDENTIFY THE LOCATION OF THE
 WATER RIGHT. IT IS NOT INTENDED TO PROVIDE INFORMATION RELATIVE
 TO THE LOCATION OF PROPERTY OWNERSHIP BOUNDARY LINES.