

THIS MAP WAS PREPARED FOR ASSESSMENT PURPOSE ONLY

SW 1/4 SEC. 14 T.26S. R.5 W W.M. DOUGLAS COUNTY

REVISED ON 4 2 99

26 5 14C

1" = 500'

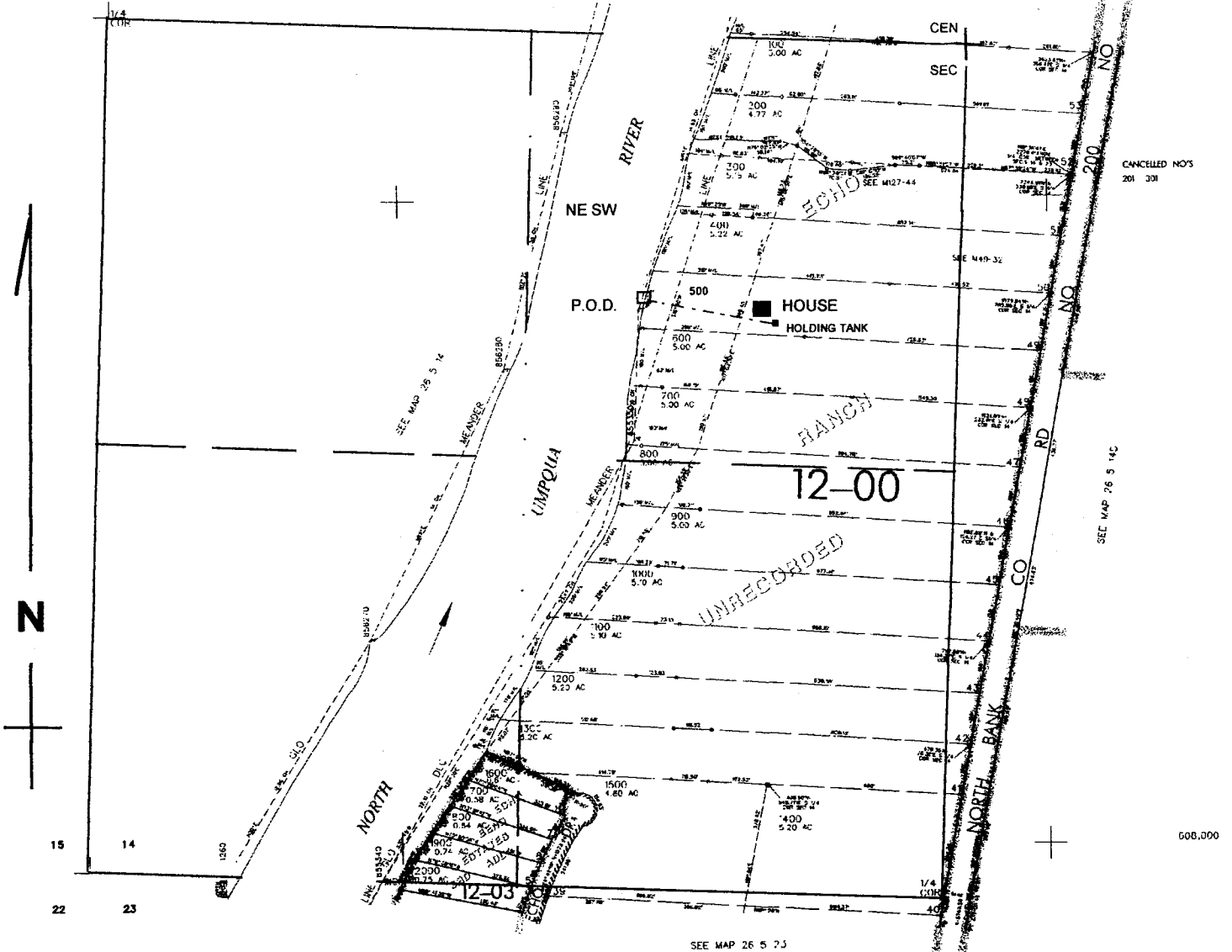

POINT OF DIVERSION LOCATED: 800' S. & 960' W. FROM CENTER OF SEC. 14

26 5 14C

RECEIVED

MAY 11 2001

WATER RESOURCES DEPT.
SALEM, OREGON

Application No. 84749
Permit No. 5-53829