

T.35S.,R.1W.,W.M.  
 Jackson County, Oregon  
 Tax Lot No. 351W 29-400 & 402

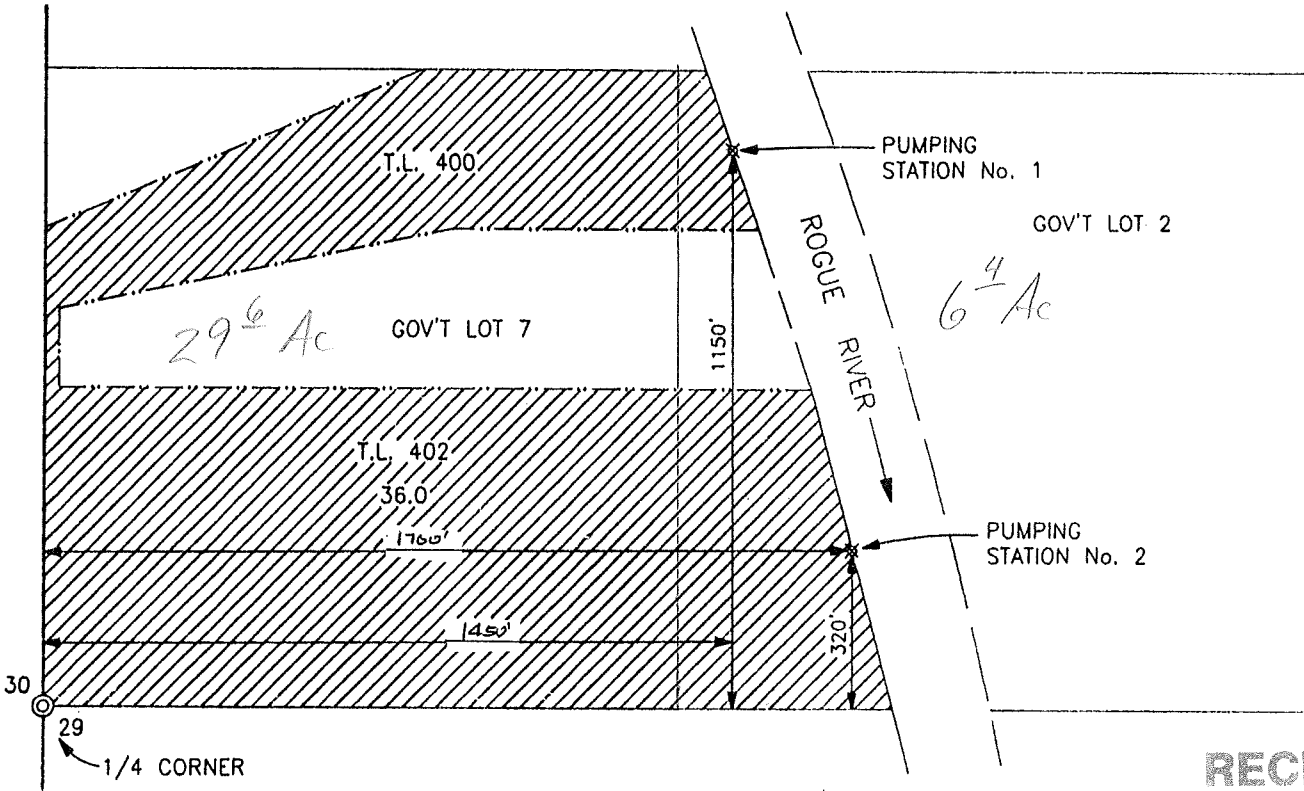
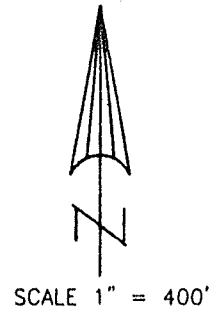

**RECEIVED**

MAY 07 2001

WATER RESOURCES DEPT.  
 SALEM, OREGON

MAP TO ACCOMPANY AN APPLICATION  
 TO USE SURFACE WATER

FOR: JIM CHAISSON, SR.  
 2200 PINE GATE WAY  
 WHITE CITY, OR. 97503

PREPARED BY:  
 GARY D. KAISER  
 19440 HWY. 62  
 EAGLE POINT, OR.  
 97524

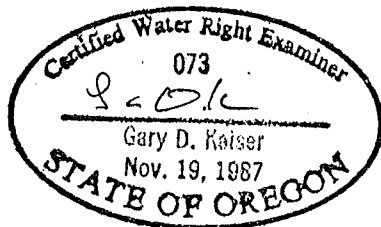

MARCH 14, 2001

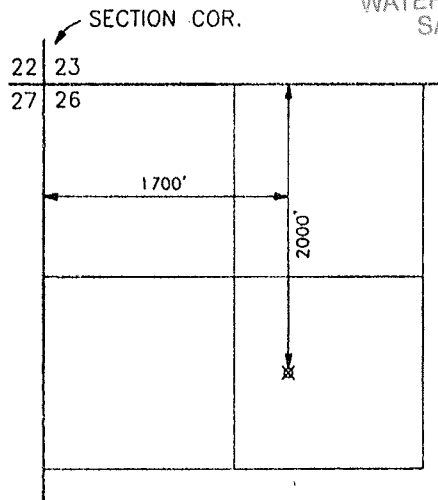

LOST CREEK RESERVIOR  
 POINT OF DIVERSION  
 T.33S.,R.1E.,W.M.  
 SCALE 1" = 1320'

NOTE: MAP PREPARED FOR  
 WATER RIGHT PURPOSES ONLY,  
 NOT FOR PROPERTY BOUNDARY  
 LOCATIONS.

**Application No. A 84747**  
**Permit No. 5-53834**