

RECEIVED
AUG 01 2001
WATER RESOURCES DEPT
SALEM, OREGON

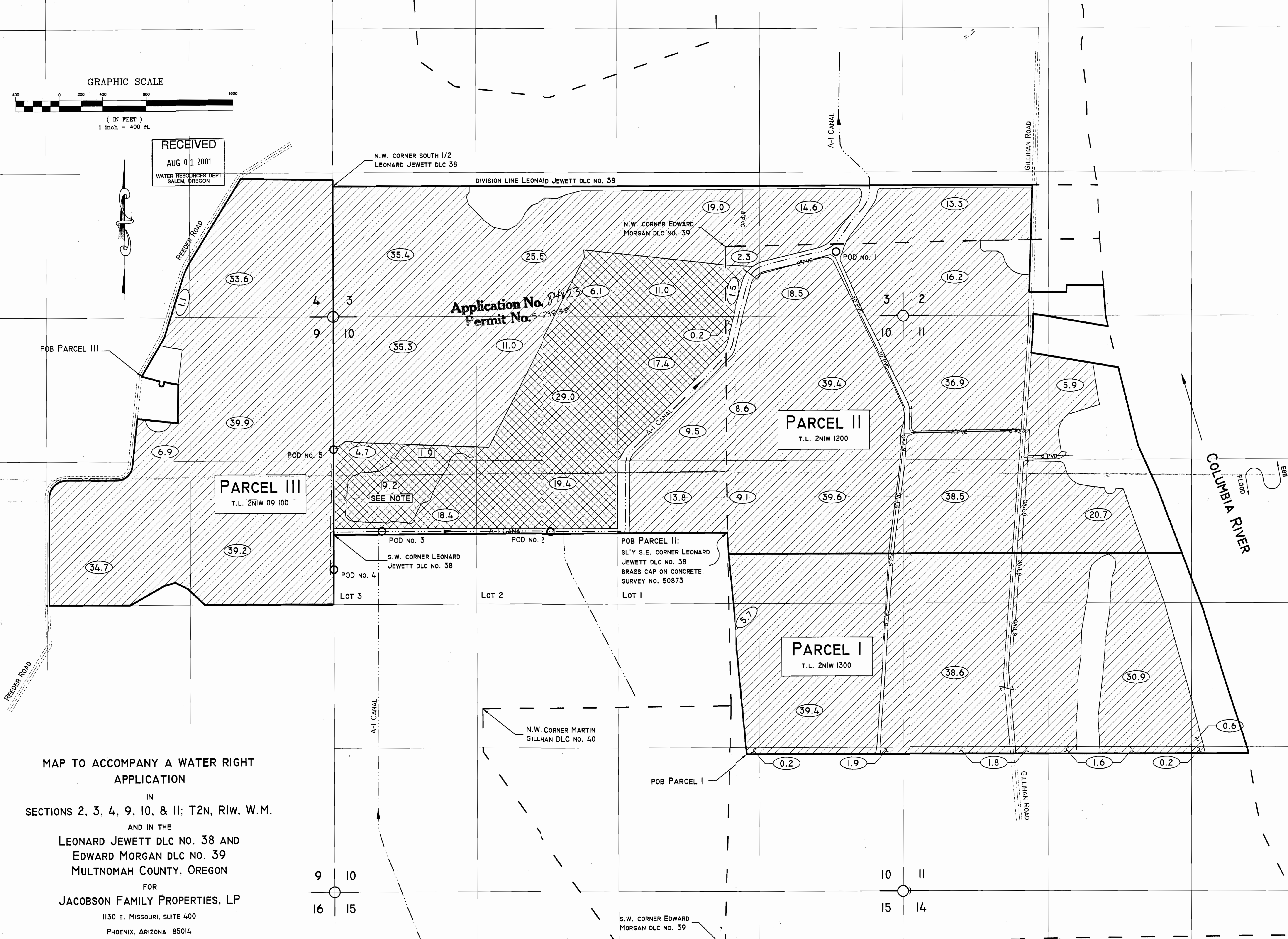

0.2
AREA (ACRES)

PROPOSED AREA OF USE

EXISTING AREA OF USE
CERTIFICATE No. 49880

AREA NOT IRRIGATED

DONATION LAND CLAIM (DLC)
BOUNDARY

TAX LOT (PARCEL) BOUNDARY

CANAL

6\"/>

ALL POINTS OF DIVERSION ARE TIED TO THE SOUTHERLY SOUTHEAST CORNER OF LEONARD JEWETT DLC NO. 38 (BY MAP MEASUREMENT)

POD NO. 1: 1,013' E & 2,580' N
POD NO. 2: 1,627' W
POD NO. 3: 3,201' W
POD NO. 4: 3,650' W & 330' S
POD NO. 5: 3,650' W & 774' N

NOTE:
1.9 ACRES IN NW NW SECT. 10 AND 9.2 ACRES IN SW NW SECT. 10, BOTH IN JEWETT DLC AND BOTH ON CERTIFICATED LANDS ARE TO BE FLOODED AND ALSO USED FOR "WILDLIFE WATER USE" FROM OCTOBER 31 TO MARCH 1 AND IRRIGATED FROM MARCH 1 TO OCTOBER 31 OF EACH YEAR.



THIS MAP WAS PREPARED FOR THE PURPOSE OF IDENTIFYING THE LOCATION OF WATER RIGHT(S) ONLY AND IS NOT INTENDED TO PROVIDE LEGAL DIMENSIONS OR LOCATION OF PROPERTY OWNERSHIP LINES.

MAP TO ACCOMPANY A WATER RIGHT APPLICATION
IN
SECTIONS 2, 3, 4, 9, 10, & 11; T2N, R1W, W.M.
AND IN THE
LEONARD JEWETT DLC NO. 38 AND
EDWARD MORGAN DLC NO. 39
MULTNOMAH COUNTY, OREGON
FOR
JACOBSON FAMILY PROPERTIES, LP
1130 E. MISSOURI, SUITE 400
PHOENIX, ARIZONA 85014

9 10
16 15

10 11
15 14

S.W. CORNER EDWARD MORGAN DLC NO. 39