

TAX LOT 200

RECEIVED

MAR 01 2001

WATER RESOURCES DEPT.
SALEM, OREGON

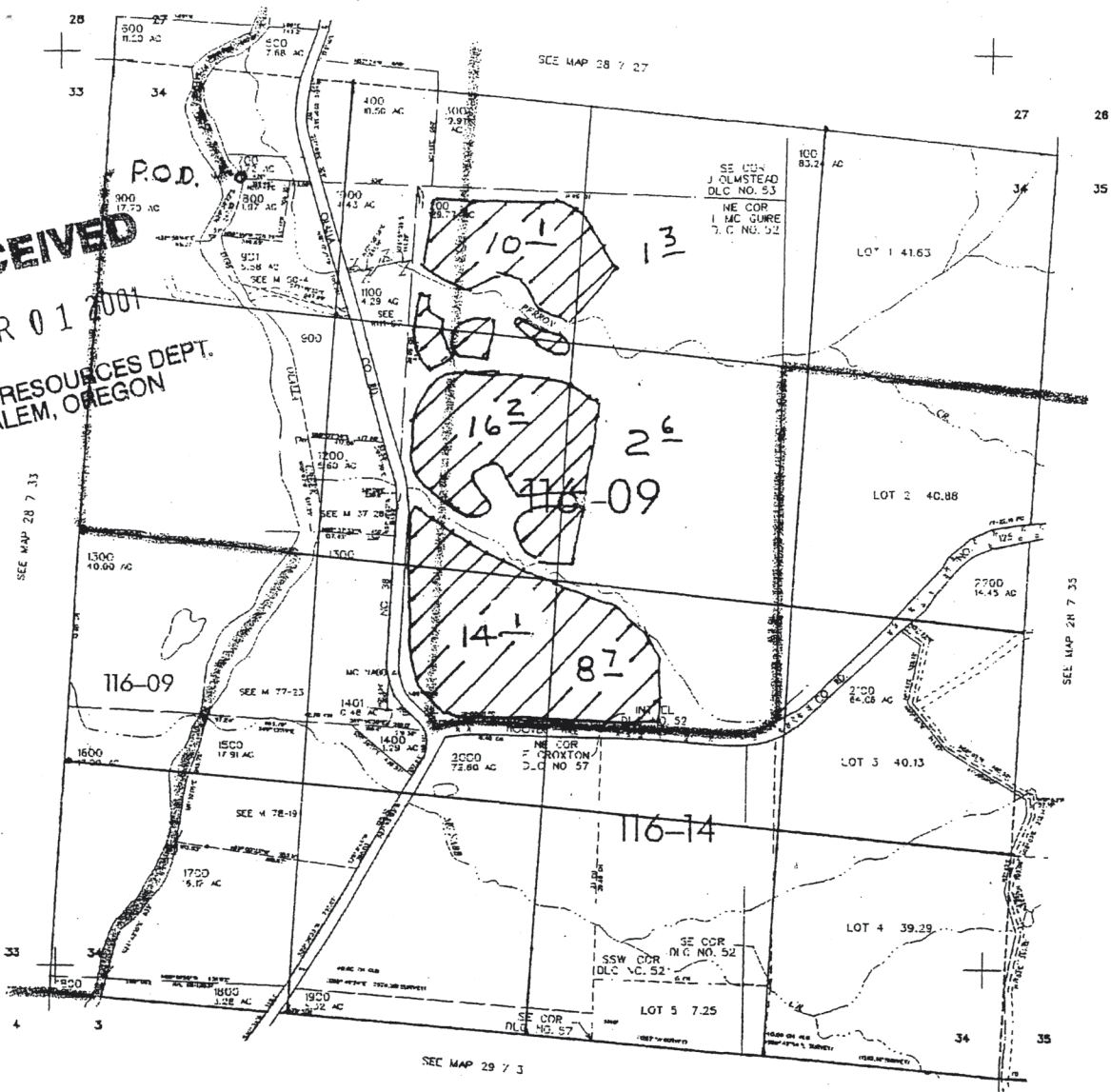

P.O.D. LOCATED: 620'S & 725'E FROM
NW COR. SEC. 34

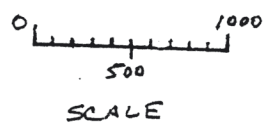

RECEIVED

SEP 19 2002

WATER RESOURCES DEPT.
SALEM, OREGON

Application No.
Permit No.

84669
S-53820
S-53847
Superceded by