

Application No S-85009
 Permit No S-53852

R 4W

RECEIVED

JAN 18 2002

WATER RESOURCES DEPT.
 SALEM, OREGON

PREPARATION OF THIS MAP IS FOR THE
 PURPOSE OF IDENTIFYING THE LOCATION OF
 THE WATER RIGHT ONLY. THERE IS NO INTENT
 TO PROVIDE DIMENSIONS OR LOCATION OF
 PROPERTY OWNERSHIP LINES.

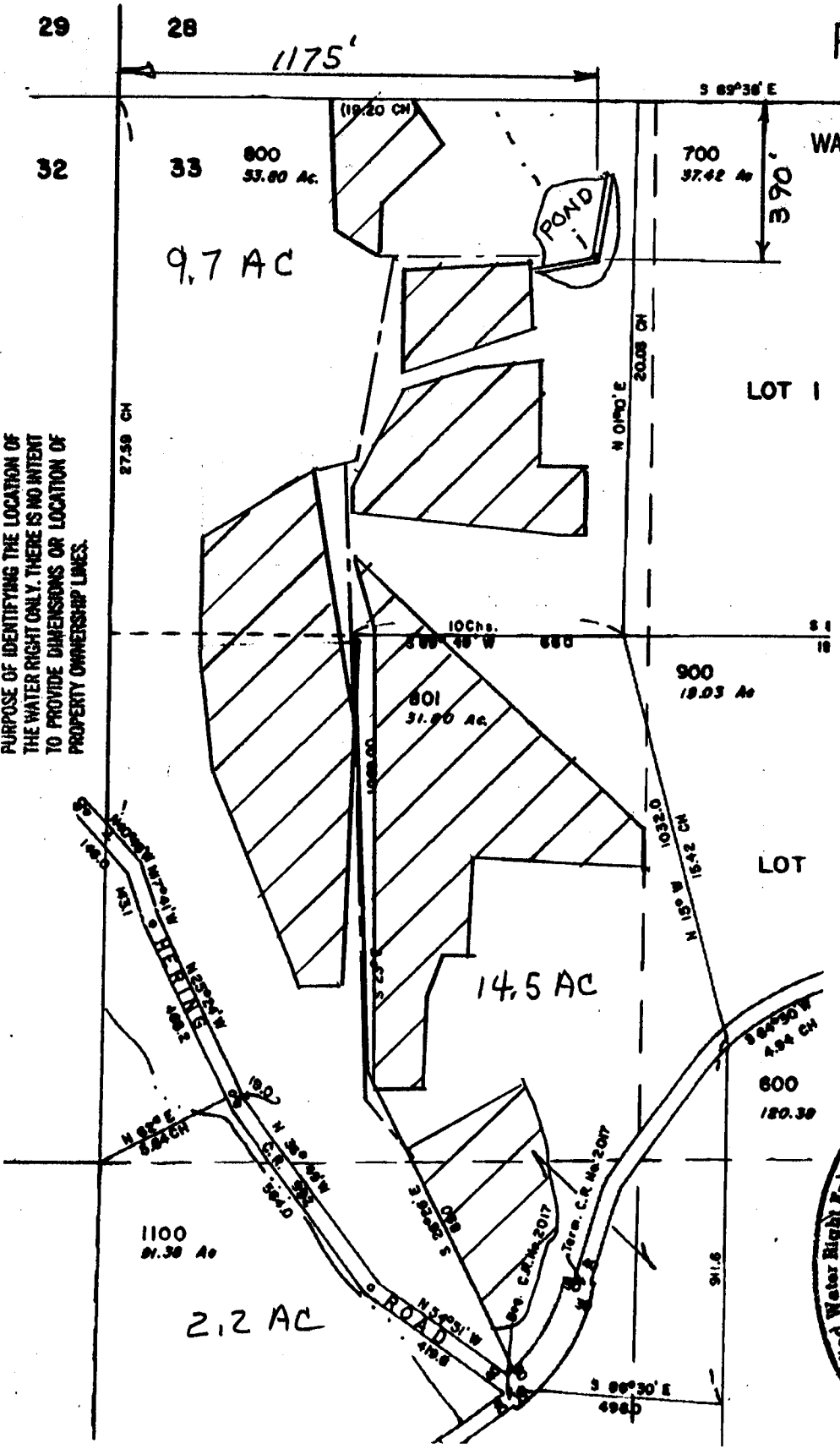

T
 —
 S

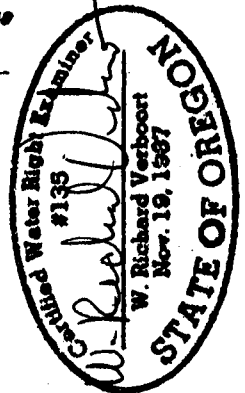

VERBOORT ENGINEERING
 AGRICULTURE • CIVIL • WATER RESOURCES
 HILLSBORO, OREGON

| | | |
|-------------|---------|-------|
| | by | date |
| designed | RV | 01/02 |
| drawn | | |
| checked | RV | 01/02 |
| drawing no. | 02-A-01 | |
| sheet no. | 1/1 | |

CHERRY GROVE VINEYARDS, LLC
 12122 TRAIL END ROAD
 LEANDER TX 78641
 ATT: Mr. Robert Van Steenberg