

S-84923  
U # S-53857

Point of diversion - Rogue River; SW1/4SW1/4  
Section 18, - Situated 40.00 ft. North and 15.00 ft.  
East S.W. Cor Sec. 18.

RECEIVED

SEP 24 2001

WATER RESOURCES DEPT.  
SALEM, OREGON

**WATER RIGHT APPLICATION MAP**  
Situating in  
Section 19, Township 34 South, Range 7 West  
Willamette Meridian, Josephine County, Or.

For  
**JONATHAN M. GURDIN**  
14900 Galice Road  
Merlin, Or. 97532  
August 10, 2001

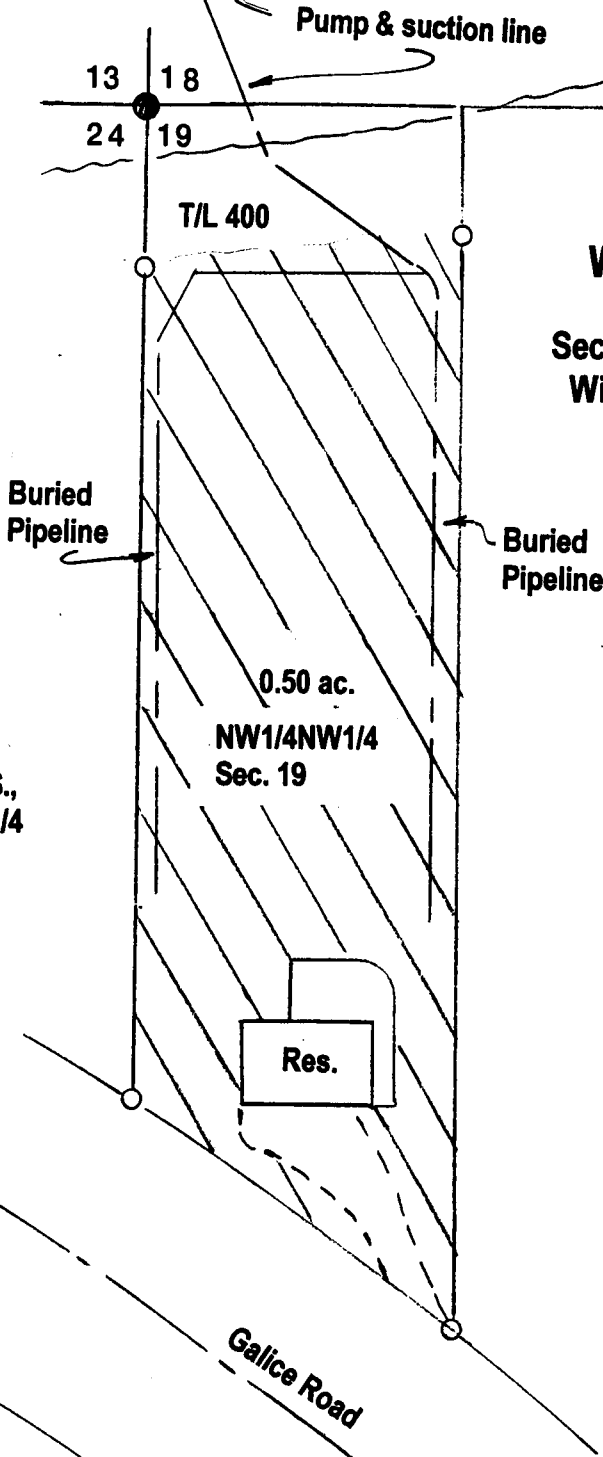

Note - 0.50 acres  
To be irrigated on  
Tax Lot 400, T. 34 S.,  
R. 7 W., NW1/4NW1/4  
Section 19.

**LEGEND**

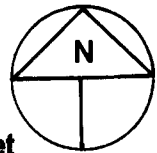

Scale 1" = 60 feet

○ Found survey monument



Denotes area to be irrigated

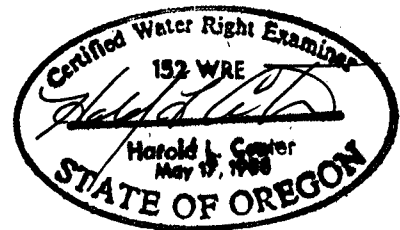

**Certified Water Rights Examiner**

**HAROLD L. CENTER, P.L.S., C.W.R.E.**  
2604 David Lane - Medford, Or. 97504  
541-535-6108, Fax 541-535-8752  
Oregon C.W.R.E. No. 152  
Certificate Renewal Date - 12/31/01

This map was prepared for the purpose of  
identifying the location of a water right only  
and is not intended to provide legal dimensions  
or location of property ownership lines.