

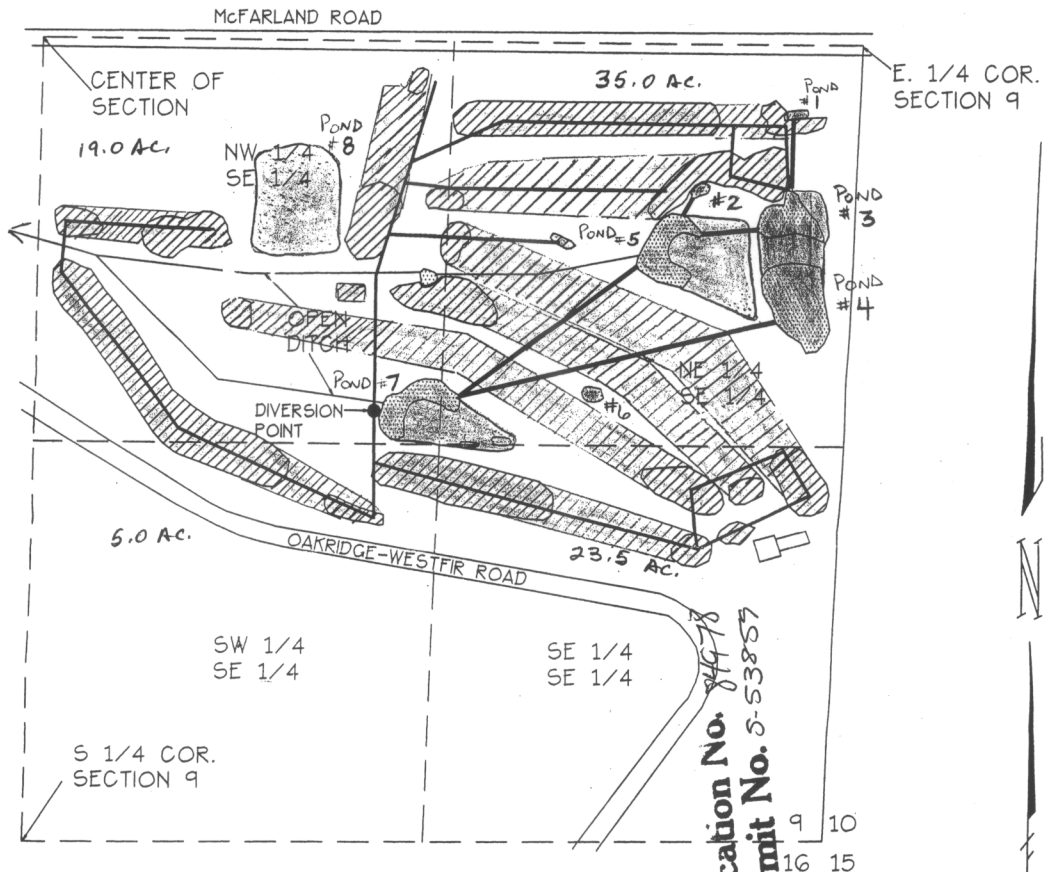



TOWNSHIP 21 SOUTH, RANGE 3 EAST, W.M.



-  DENOTES POND LOCATION
-  DENOTES AREA OF BENEFICIAL USE OF WATER
-  DENOTES BURIED PVC PIPE

PONDS ARE INTERCONNECT VIA PVC PIPE. POND #7 OVERFLOWS INTO OPEN DITCH. POND #5 OVERFLOWS INTO OPEN DITCH. WATER IS PUMPED OUT OF POND #7 ONTO GROUNDS. FROM DIVERSION POINT.

DIVERSION POINT IS LOCATED 1202.21' SOUTH AND 1586.68' WEST OF THE WEST 1/4 CORNER SECTION 9.

SCALE
1" = 400'

NOTE:
THIS MAP WAS PREPARED FOR THE PURPOSE OF IDENTIFYING THE LOCATION OF THE WATER RIGHT ONLY. IT IS NOT INTENDED TO PROVIDE DIMENSIONS OR LOCATION OF PROPERTY OWNERSHIP LINES.

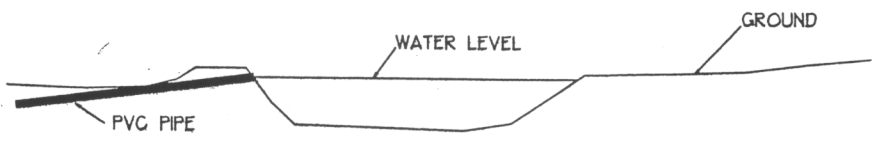

TYPICAL CROSS SECTION OF ALL SEVEN PONDS
NO SCALE