

This map was prepared for assessment purpose only.

SECTION 35 1.5S. R.I.E. W.M.
CLACKAMAS COUNTY

1" = 400'

SEE MAP 5 IE 28

5 IE 33

CANCELLED
805
802
801
500
800AI

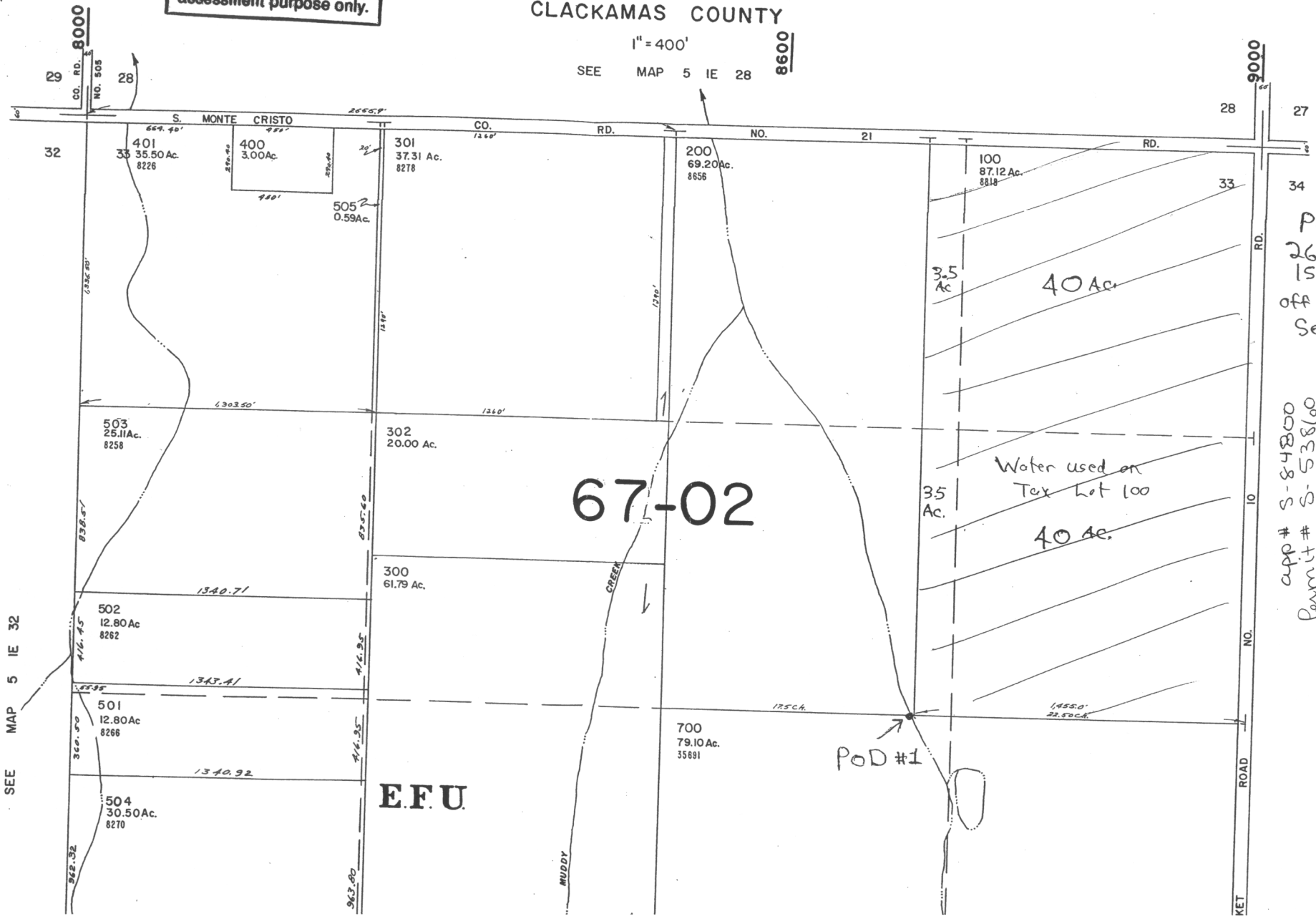

67-02

EFU

PoD #1
2640' South
1500' West
off NE Corner
Sec 33

app # S-84800
Permit # S-53860

35400

SEE MAP 5 IE 34

SEE MAP 5 IE 32

35000

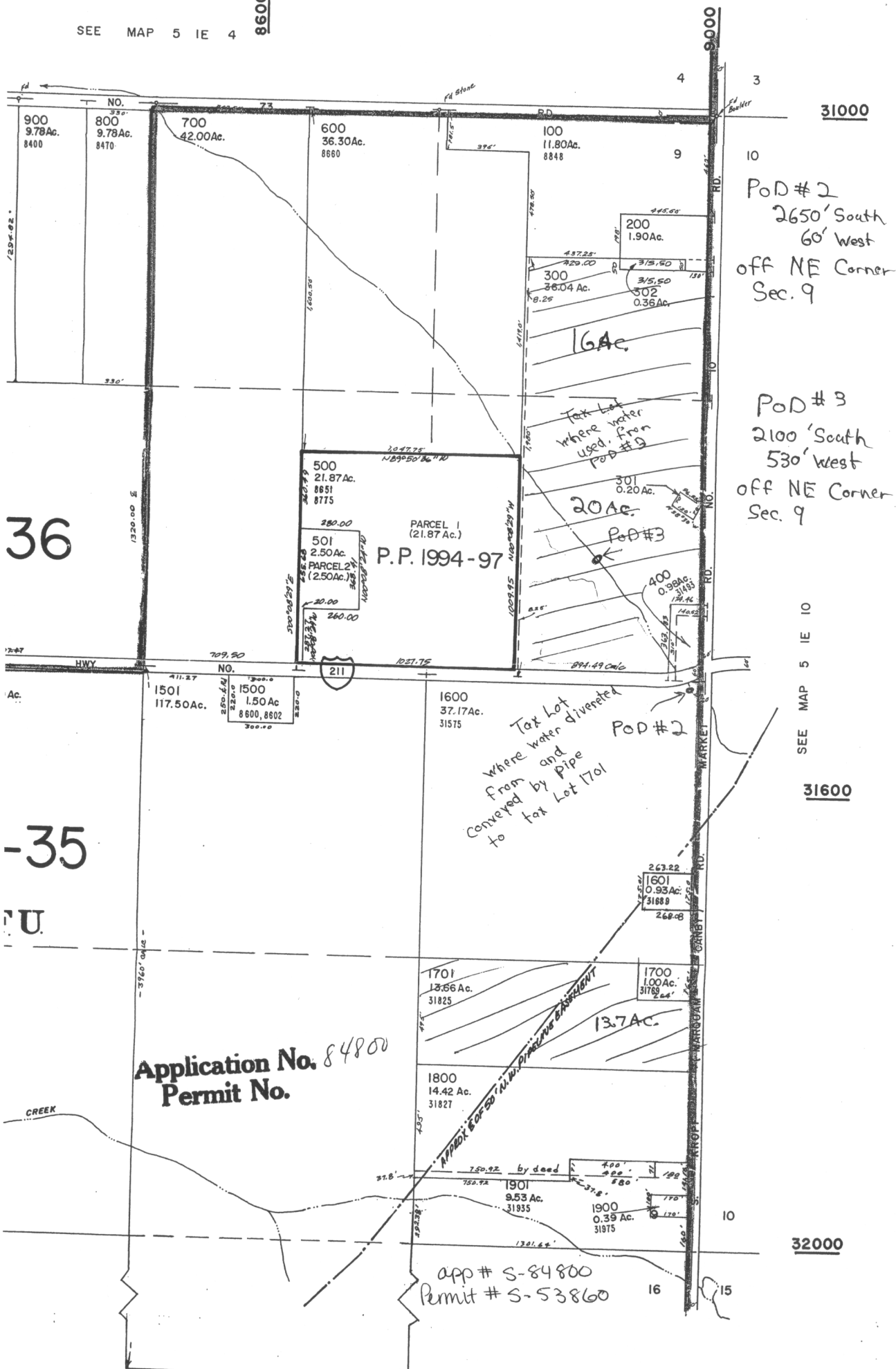

36

-35

U

Application No. 84800
Permit No.

app # S-84800
Permit # S-53860

POD # 2
2650' South
60' West
off NE Corner
Sec. 9

POD # 3
2100' South
530' West
off NE Corner
Sec. 9

Tax Lot
where water
diverted
from and
conveyed by
pipe
to tax lot 1701
POD # 2

SEE MAP 5 IE 10

32000

31000

31600

8000

4 3

10

10

16

15

Pod # 4
5 IE 10

This map was prepared for
assessment purpose only.

SECTION 10 T.5S. R.1E.W.M.
CLACKAMAS COUNTY

1" = 400'

SEE MAP 5 IE 3

app # 5-84800
Permit # 5-53890

31000

10000

9600

S. SCONCE RD.

1231
492
1551
1780
1770

SEE MAP 5 IE 9

- CANCELLED
- 601
 - 602
 - 700
 - 800
 - 901
 - 902
 - 1000
 - 1101
 - 900A1
 - 900A2

Pod # 4
1,370' West
170' South
off NE Cor
Sec. 10

SEE MAP 5 IE 11

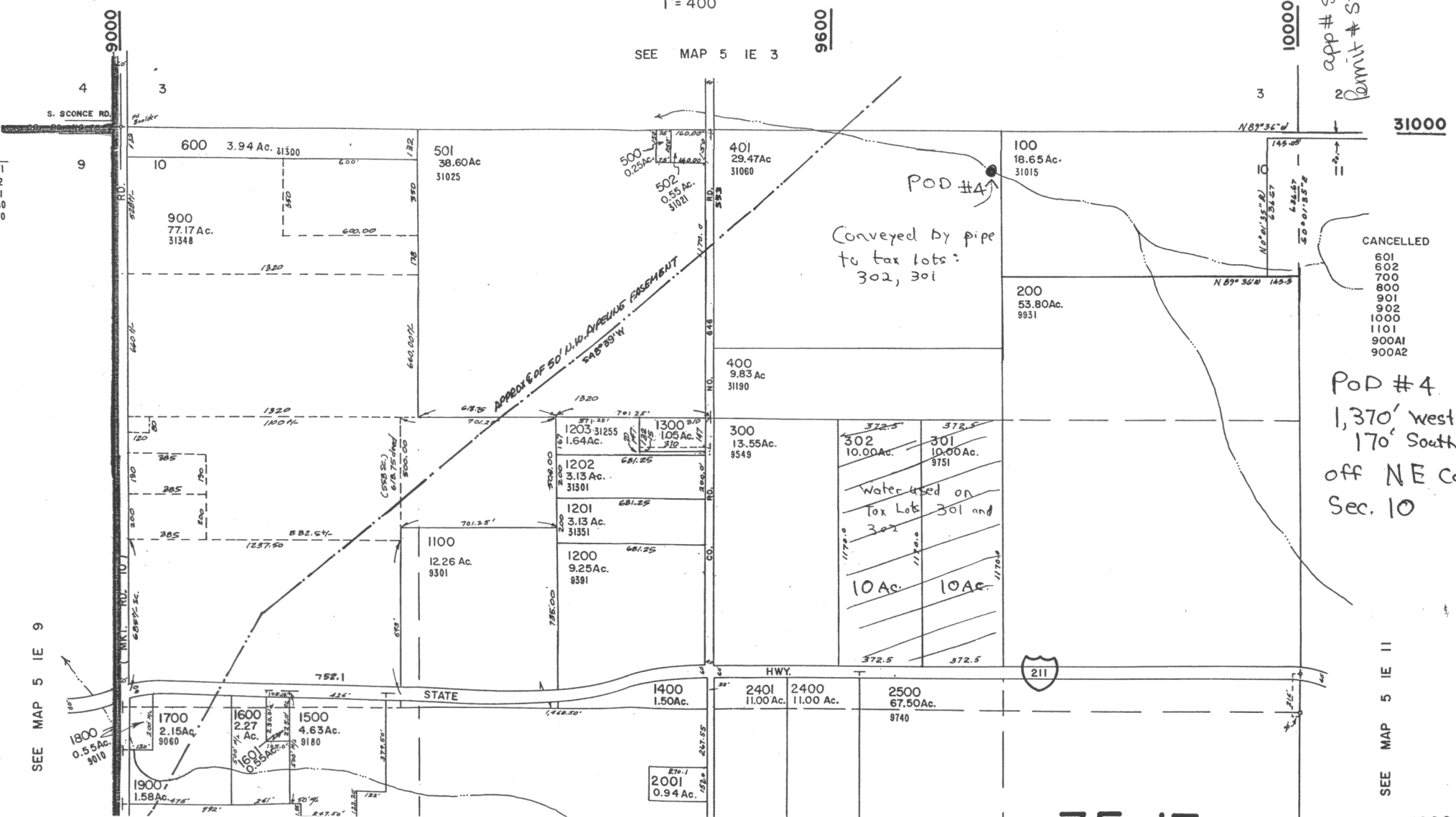

35-13

SEE MAP 5 IE 10

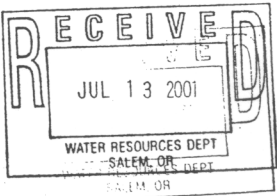
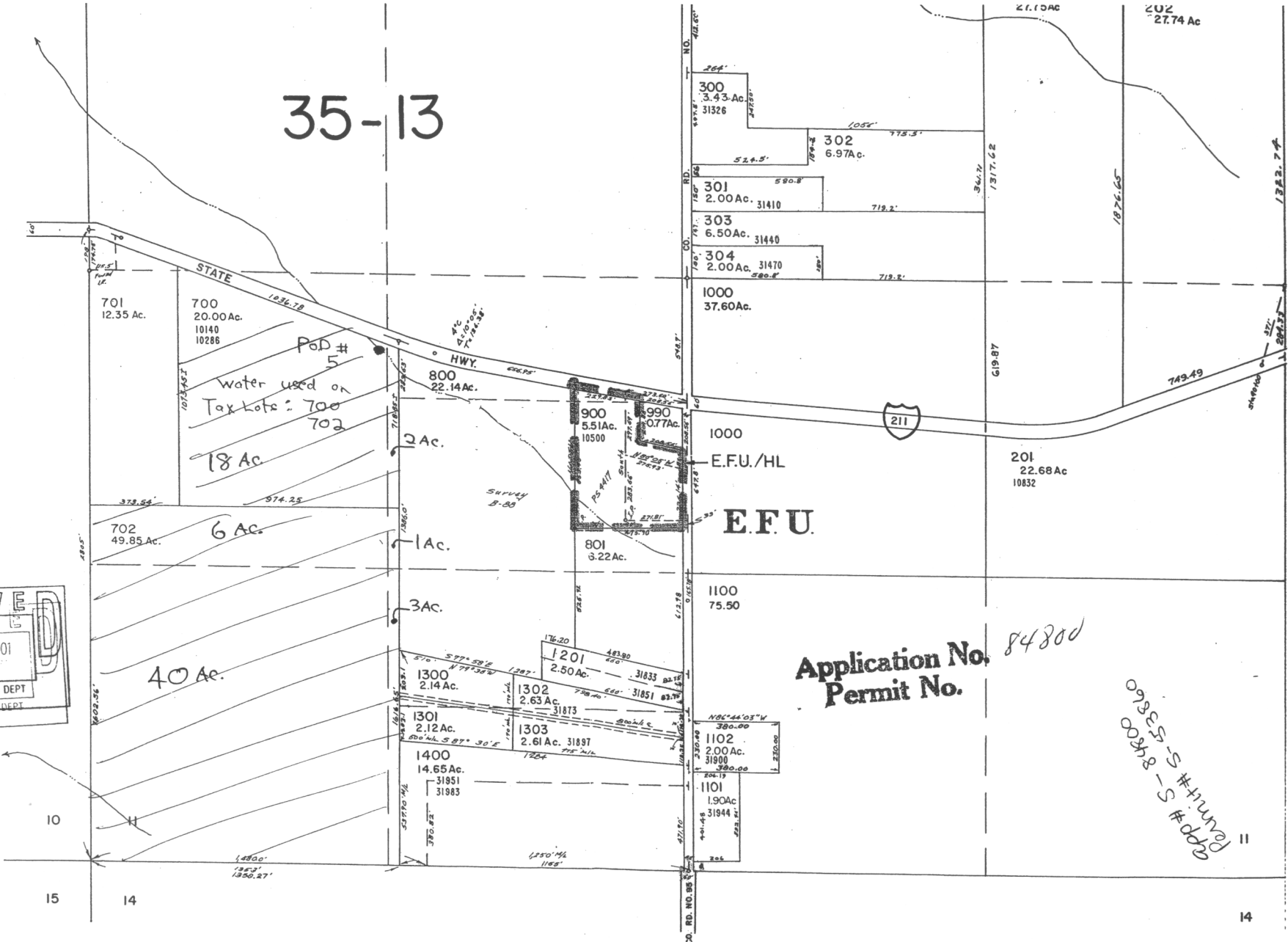

Application No. 84800
Permit No.

APP#S-53360
 APP#S-84800

SEE MAP 5 IE 14

1"=400'

8500

9000

CANCELLED TL'S
500
50IMI

SEE MAP 4 IE 28

28 27

29000

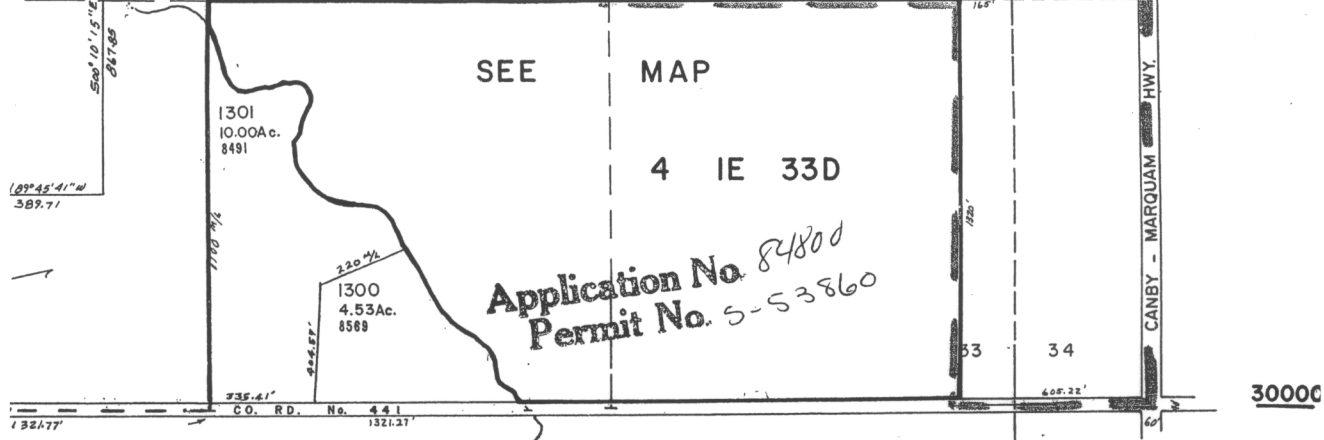
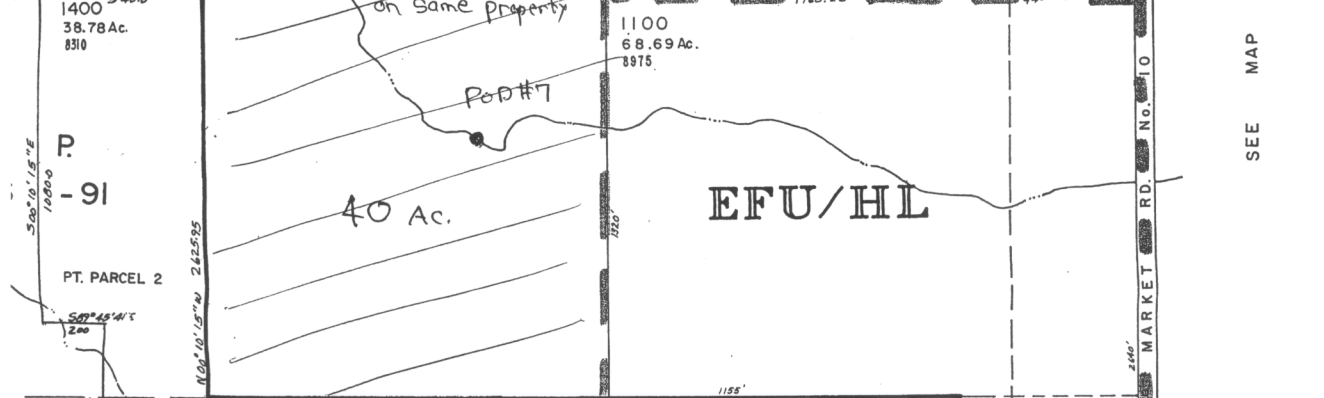
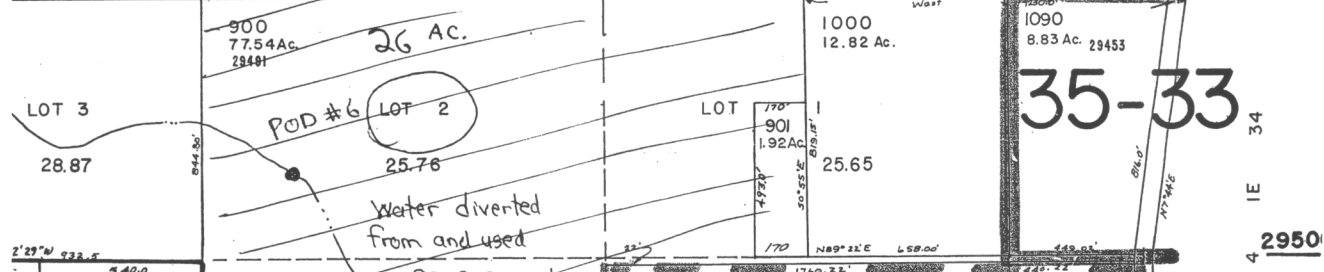
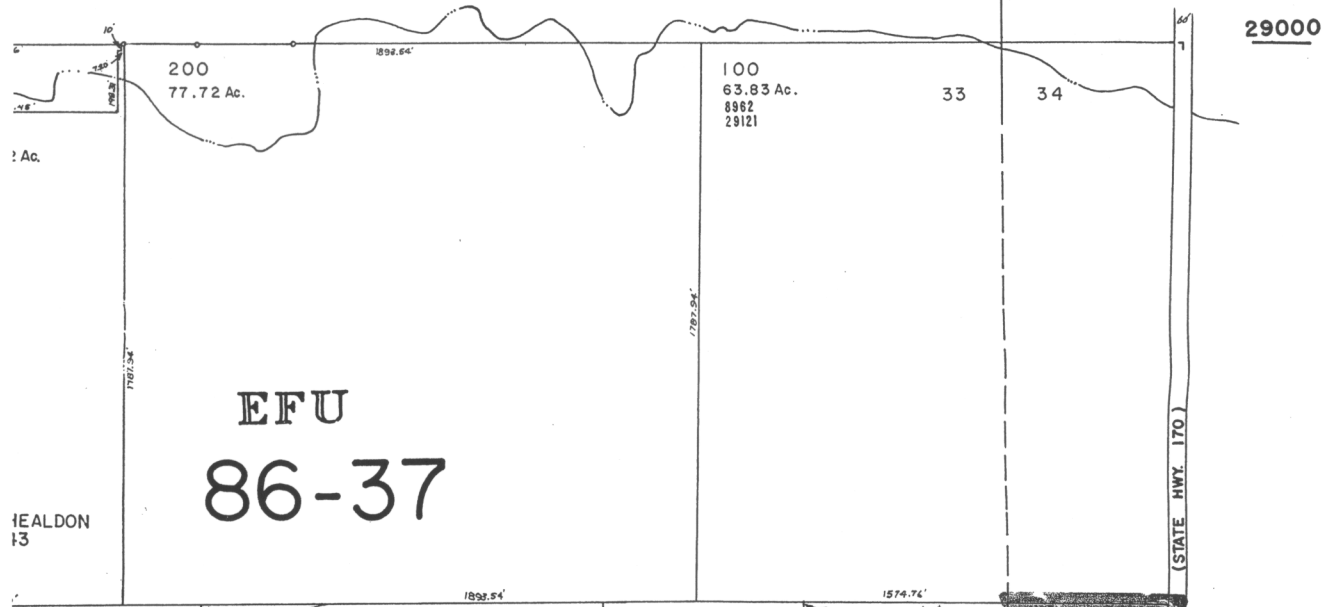

Application No. 84800
Permit No. S-53860

This map was prepared for assessment purpose only.

SECTION 4 T.5S. R.1E. W.M.
CLACKAMAS COUNTY

1" = 400'

Permit # 5-84800
App # 5-84800

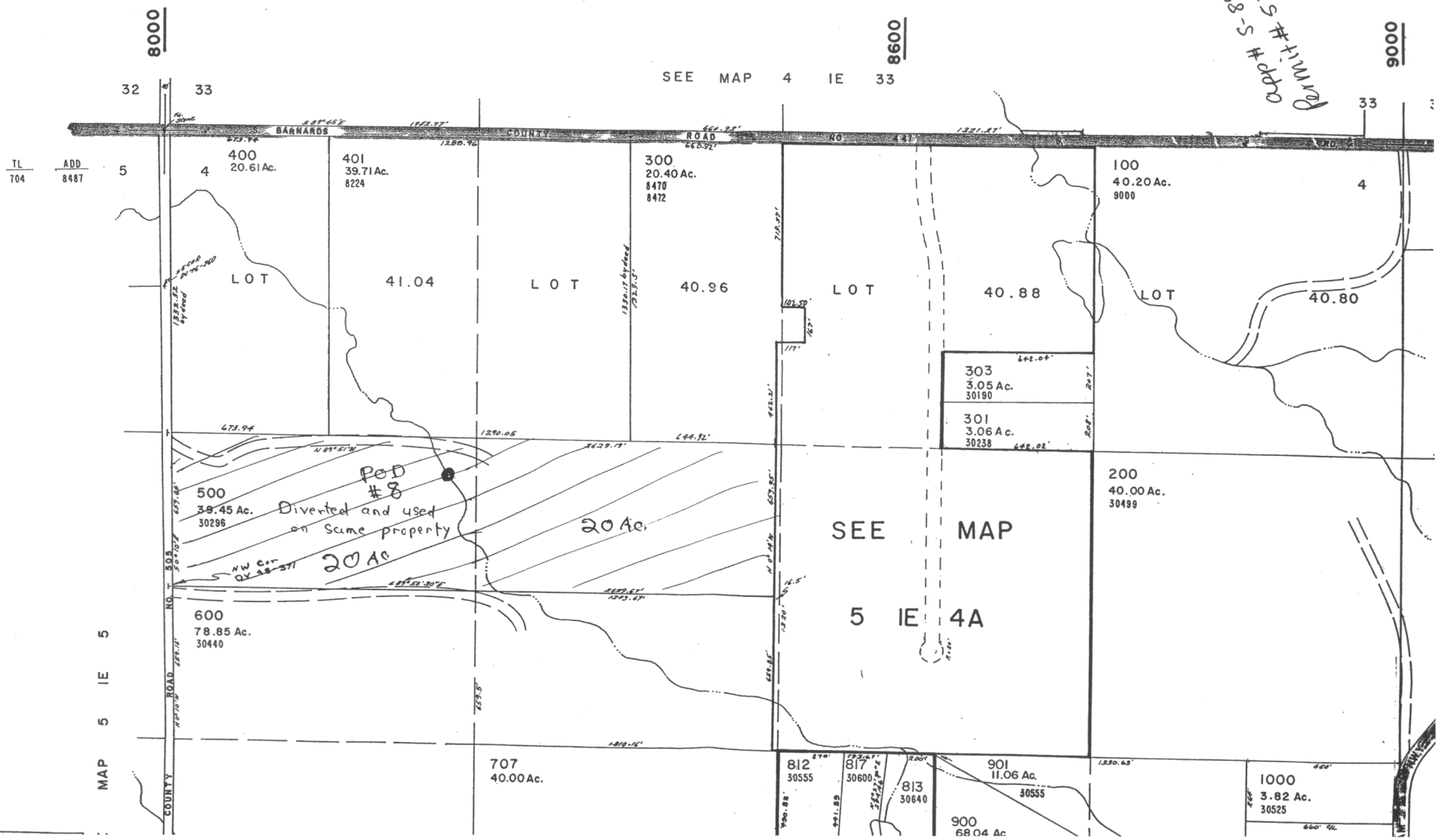

MAP 5 IE 5

SEE MAP 4 IE 33

SEE MAP
5 IE 4A

TL 704
ADD 8487

8000

8600

9000

32 33

33

BARNARDS COUNTY ROAD NO. 41

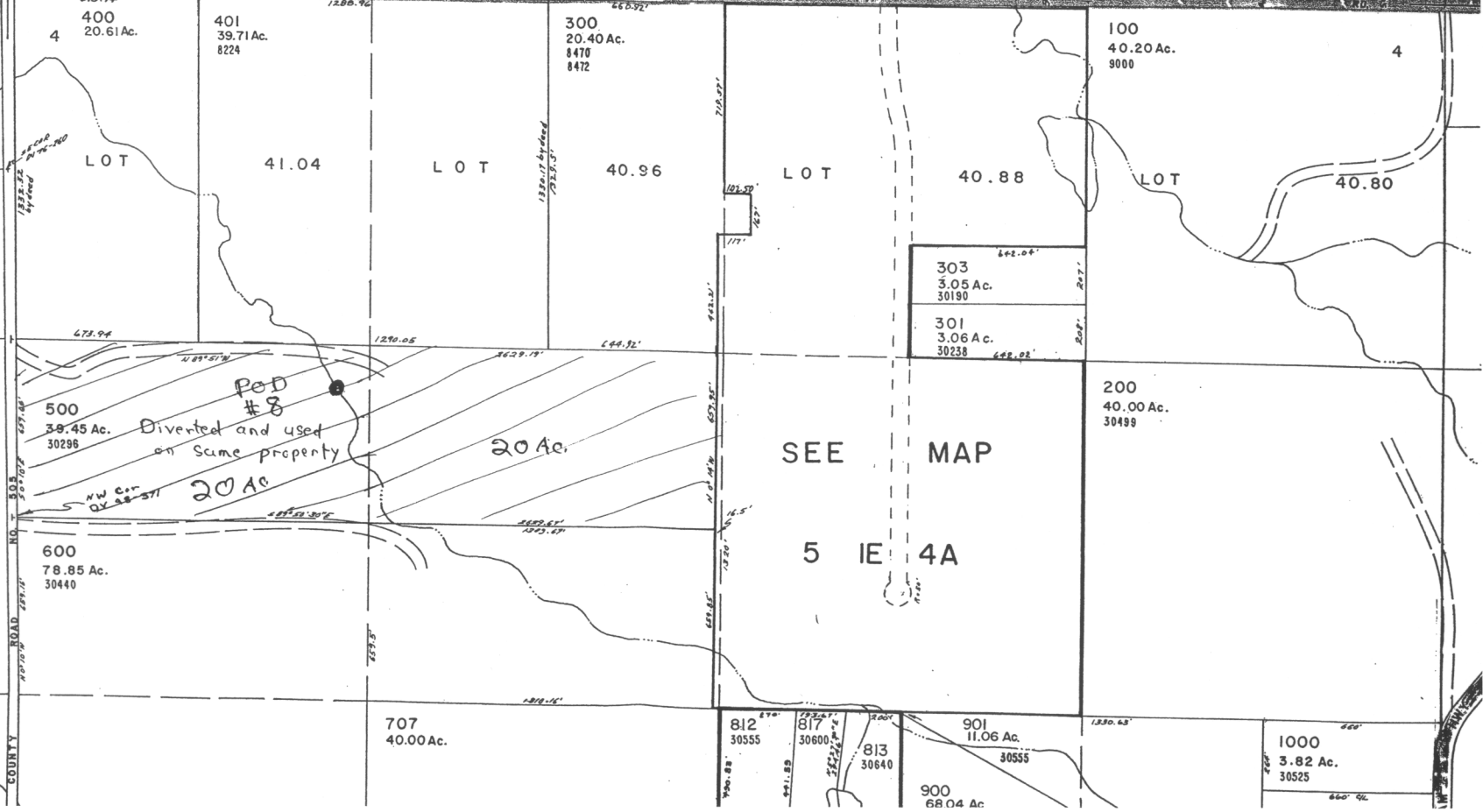

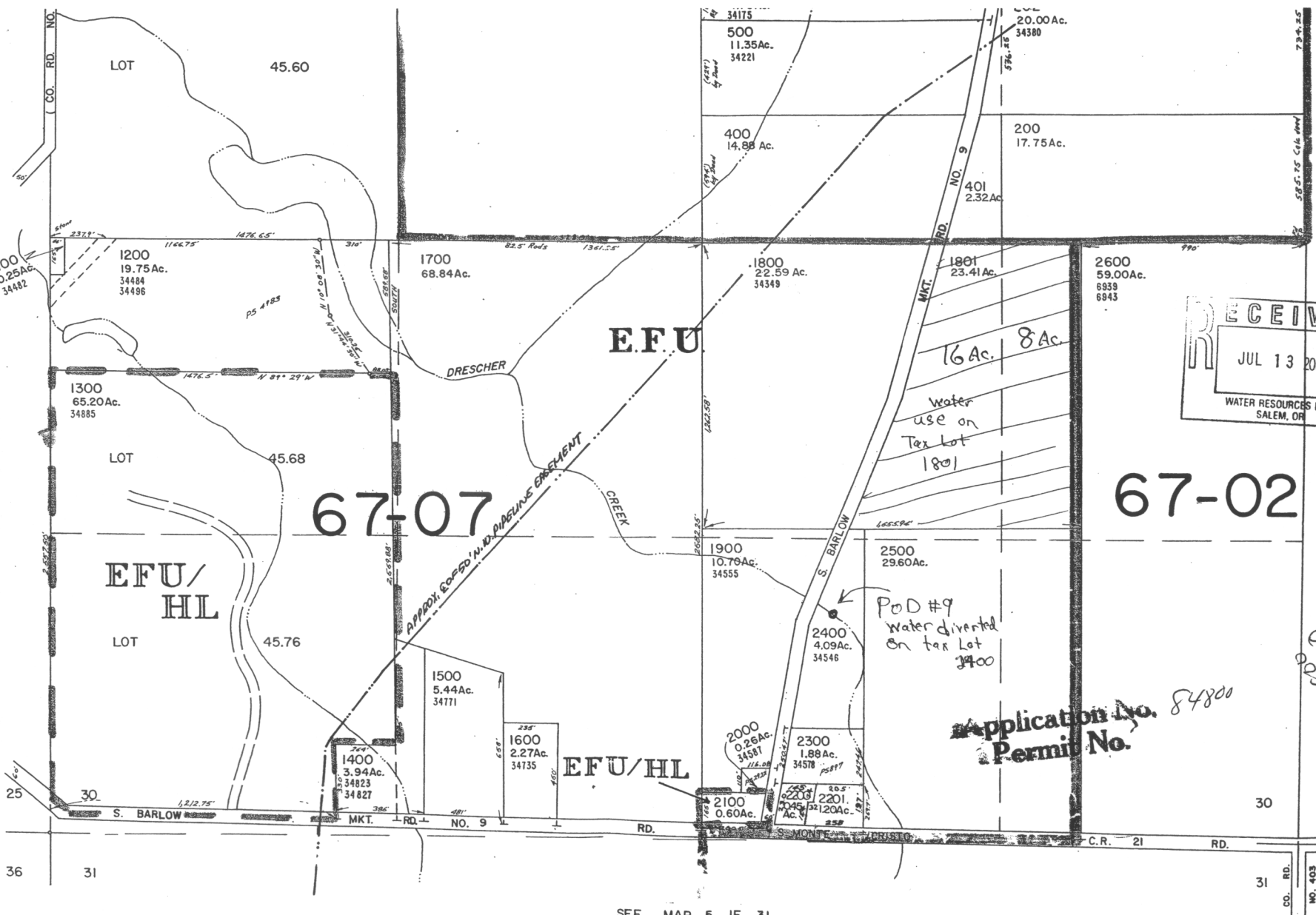

RECEIVED
 JUL 13 2001
 WATER RESOURCES DEPT
 SALEM, OR

SEE MAP 5 IE 29

3460C

67-02

67-07

Handwritten note:
 APP # 5-8100
 00825-2 + 100000
 permit # 470

Application No. 84800
 Permit No.

SEE MAP 5 IE 31

35000

BOOK 39

5 IE 30