

274  
284WS-1056

# Section 26 T. 38 S. R. 4W. W. M.

SCALE 1" = 400'

Application No. 5-85/22  
Permit No. 538165

T.L. 203 = 90  
T.L. 204 = 90

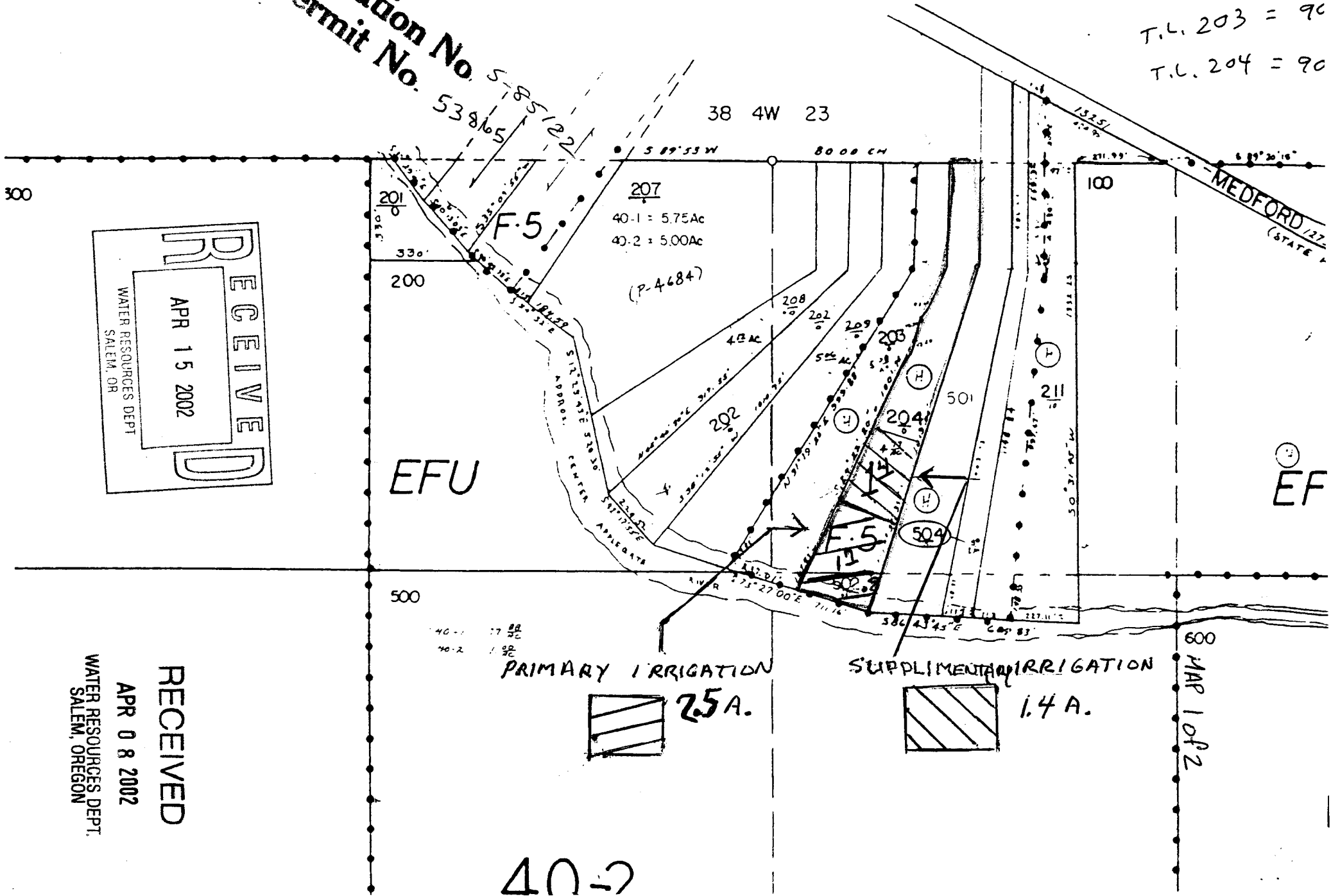

**RECEIVED**  
 APR 15 2002  
 WATER RESOURCES DEPT.  
 SALEM, OR

**RECEIVED**  
 APR 08 2002  
 WATER RESOURCES DEPT.  
 SALEM, OREGON

PRIMARY IRRIGATION  

**25A.**

SUPPLEMENTARY IRRIGATION  

**1.4A.**

40-2

MAR 10 2002

MAP 2 of 2

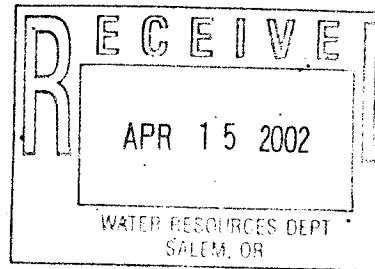
T.38 S., R.4 W., W.M.



Application No. S-85122  
Permit No. 53865

23

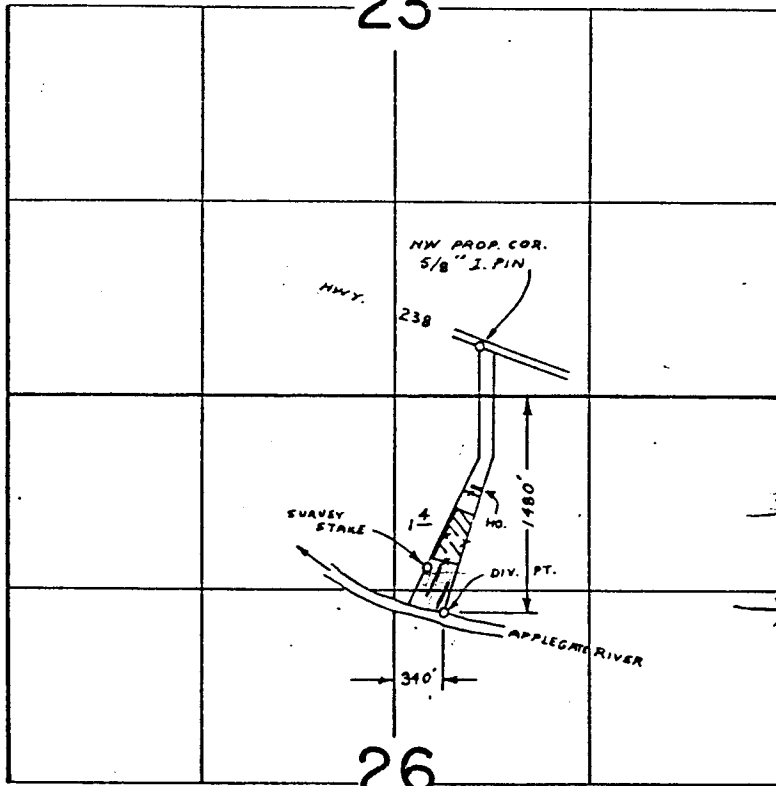

26

sup.  
PRIMARY

RECEIVED

APR 08 2002

WATER RESOURCES DEPT.  
SALEM, OREGON

CERT. 48010

**FINAL PROOF SURVEY**  
UNDER

Transfer No. 3377

Application No. 54050 Permit No. 40424  
IN NAME OF

JOY C. NEWMAN

Surveyed JUN. 20 19.78 by B. SUND