

SECTION 28 T3S R3W W.M.
YAMHILL COUNTY

1" = 400'

PREPARATION OF THIS MAP IS FOR THE PURPOSE OF IDENTIFYING THE LOCATION OF PROPERTY OWNERSHIP LINES. TO PROPER DIMENSIONS OR LOCATION OF THE WATER RIGHT ONLY. THERE IS NO INTENT



6

RECEIVED
JUL 23 2001
WATER RESOURCES DEPT.
SALEM, OREGON

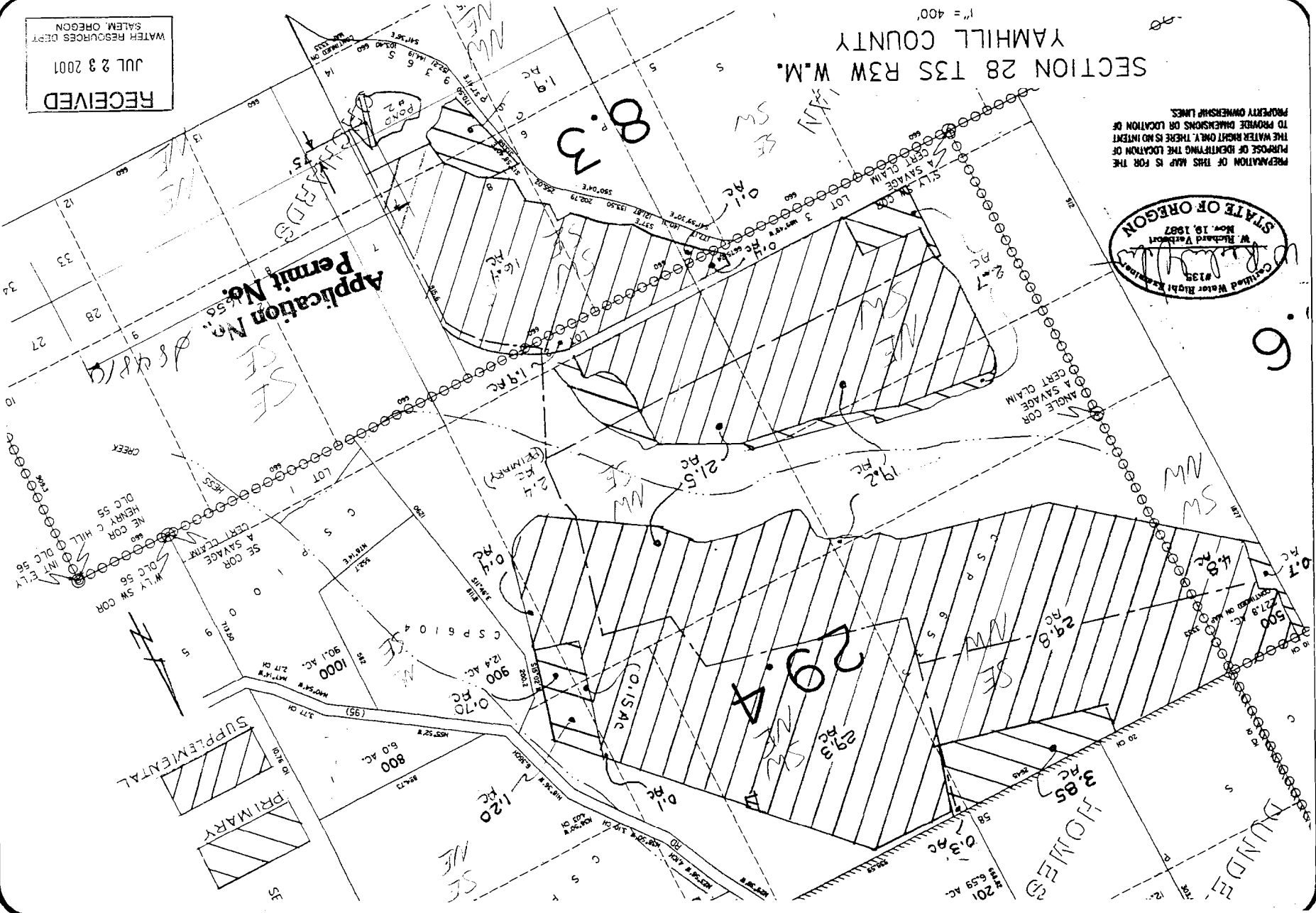

Application No. 155
Permit No. 155
AS QR 10

VERBOORT ENGINEERING
AGRICULTURE • CIVIL • WATER RESOURCES
HILLSBORO, OREGON

by	date
EV	7-7-01
EV	7-7-01
checked	
drawing no.	01-B-09
sheet no.	1/1

KNUDSEN VINEYARDS
C/O ALLEN HOLSTEIN, VINEYARD MANAGER
P.O. BOX 280
DUNDEE, OR 97115