

MAP TO ACCOMPANY APPLICATION TO APPROPRIATE SURFACE WATER  
APPLICANT: BONNEVILLE POWER ADMINISTRATION  
SECTION 21, T. 5 S., R. 41 E., W.M.  
UNION COUNTY, OREGON

RECEIVED

MAY 12 2000  
WATER RESOURCES DEPT.  
SALEM, OREGON

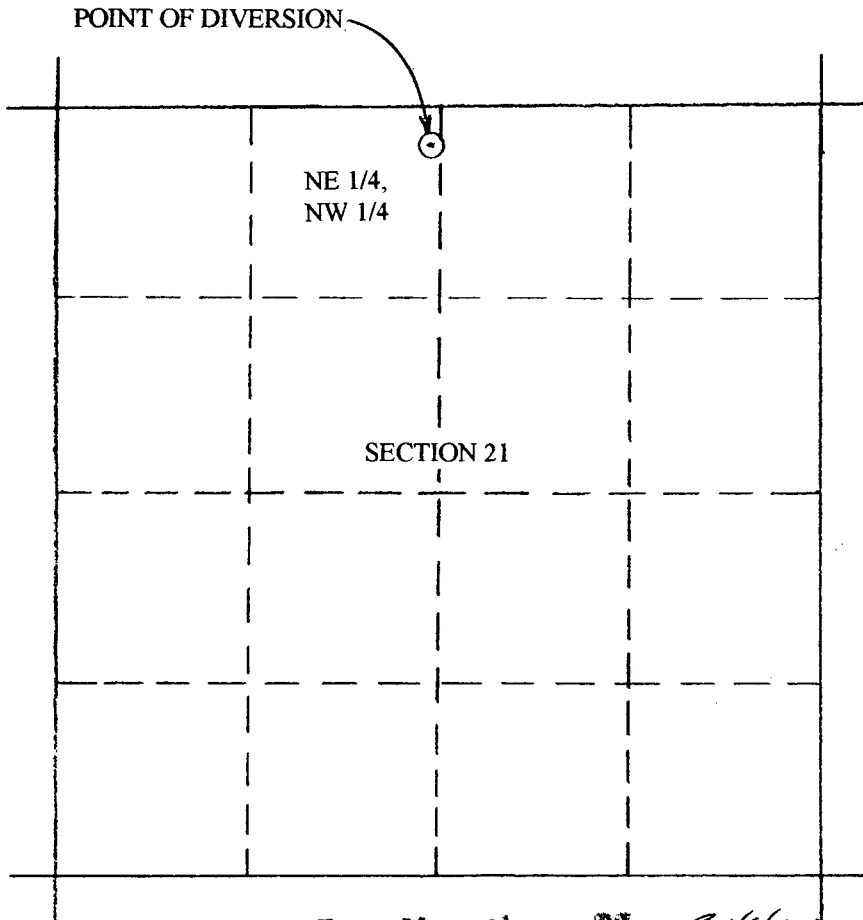

Application No. 84433  
Permit No. 5-53875

SCALE:  
1" = 1320'

CORNER TIE:  
THE POINT OF DIVERSION IS 2,590 FEET EAST AND 260 FEET SOUTH  
OF THE NORTHWEST CORNER OF SECTION 21, T. 5 S., R. 41 E., W.M.

NOTE: PLACE OF USE IS IMMEDIATELY ADJACENT TO THE POINT  
OF DIVERSION. SEE THE ATTACHED DETAIL DRAWING.

THIS MAP IS PREPARED FOR  
THE EXPRESS PURPOSE TO  
SHOW WATER APPROPRIATION  
AND USE. IT IS NOT  
INTENDED TO SHOW OR LOCATE  
PROPERTY OWNERSHIP LINES.

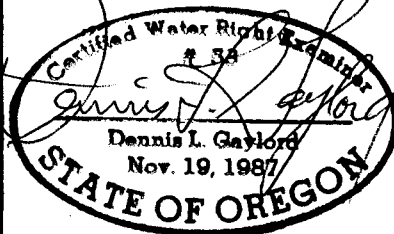

DENNIS L. GAYLORD, CWRE  
71614 S.W. LAKE DRIVE  
PENDLETON, OR 97801  
541-276-6260



RENEWS JUNE 30, 2001