

RECEIVED

NOV 05 2001

WATER RESOURCES DEPT.
SALEM, OREGON

VERBOORT ENGINEERING

AGRICULTURE · CIVIL · WATER RESOURCES
HILLSBORO, OREGON

	by	date
designed	WRV	10-25-01
drawn	WRV	10-25-01
checked	WRV	10-25-01
drawing no.	01-C-02	
sheet no.	1 / 1	

GLENN WALTERS NURSERY, INC.

P.O. BOX 280
BANKS, OR 97106

WATER RIGHT APPLICATION MAP

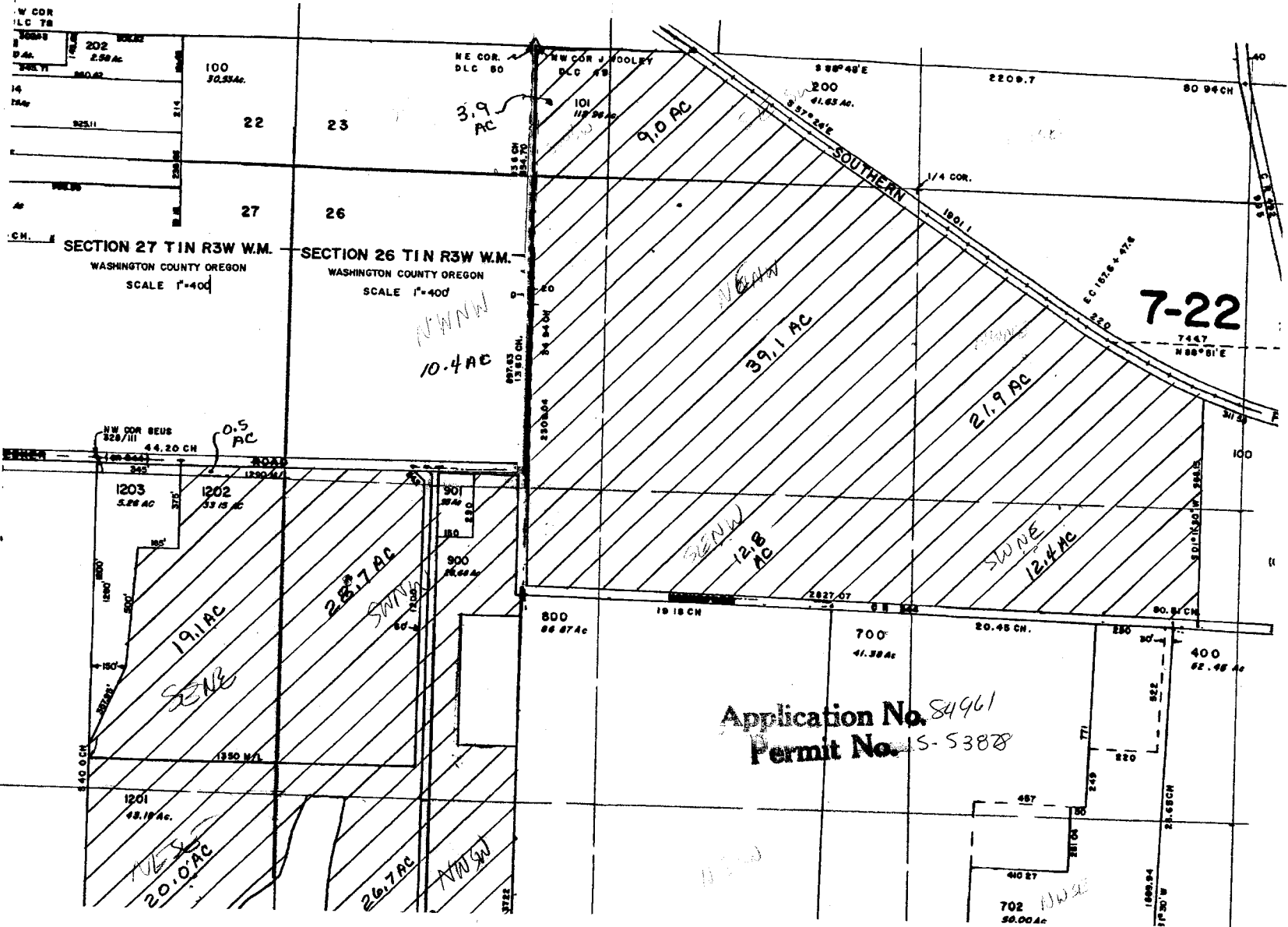

W COR
ILC TR
202
2.58 AC
200
41.63 AC
220
30.59 AC
27
26

SECTION 27 T1N R3W W.M.
WASHINGTON COUNTY OREGON
SCALE 1"=400'

SECTION 26 T1N R3W W.M.
WASHINGTON COUNTY OREGON
SCALE 1"=400'

10.4 AC

3.9 AC

9.0 AC

39.1 AC

21.9 AC

12.4 AC

1203
5.28 AC

1202
33.15 AC

1201
48.19 AC

20.0 AC

28.7 AC

26.7 AC

800
66.87 AC

700
41.38 AC

400
62.46 AC

702
56.00 AC

Application No. 84961
Permit No. S-5388

7-22
7447
N 88° 51' E