

Application map for irrigation Jacob Wood

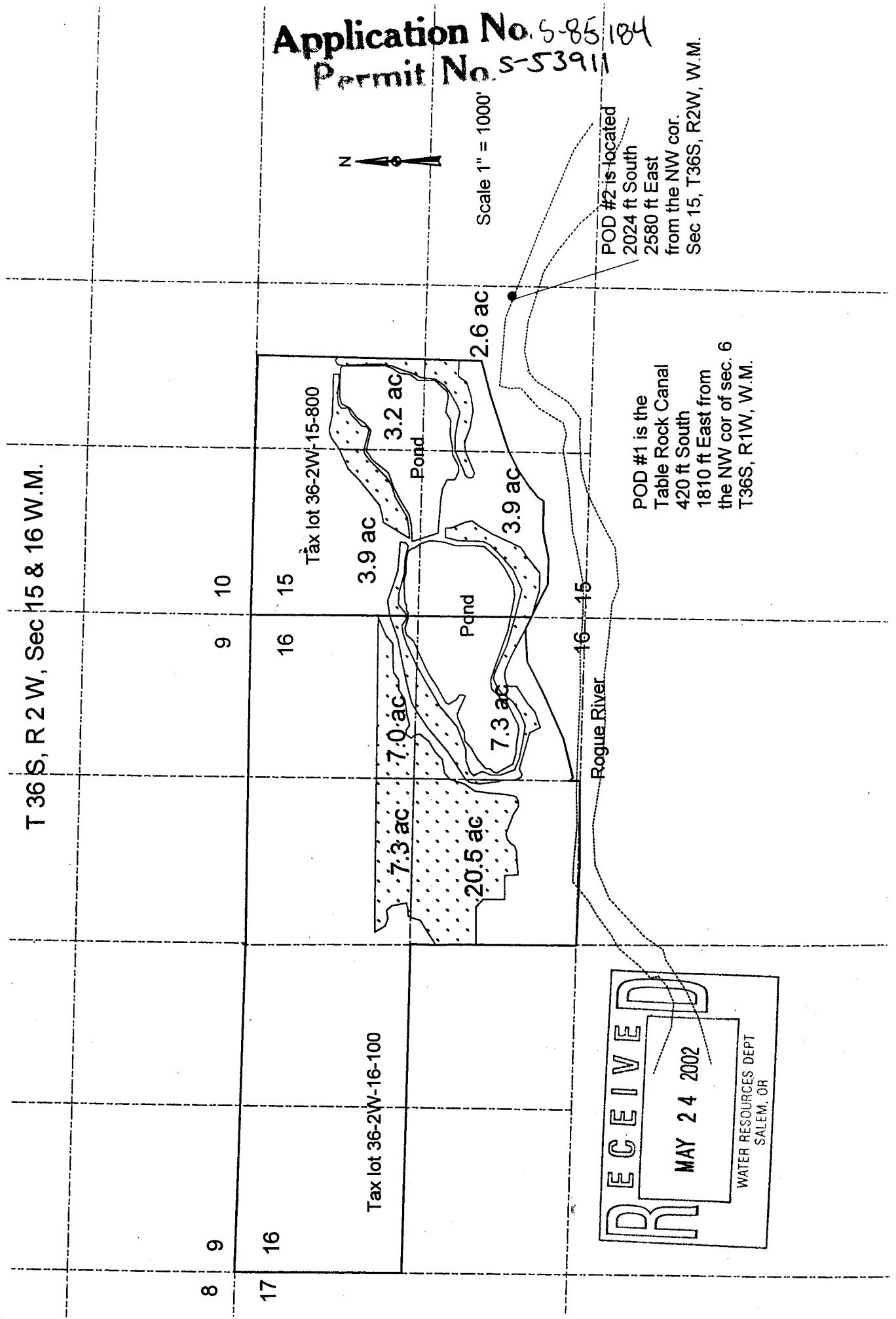

Application No. 5-85184
Permit No. S-53911

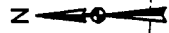

Scale 1" = 1000'

POD #2 is located
2024 ft South
2580 ft East
from the NW cor.
Sec 15, T36S, R2W, W.M.

POD #1 is the
Table Rock Canal
420 ft South
1810 ft East from
the NW cor of sec. 6
T36S, R1W, W.M.

Rogue River

RECEIVED
MAY 24 2002
WATER RESOURCES DEPT
SALEM, OR

T 36 S, R 2 W, Sec 15 & 16 W.M.

8 9

9 10

17 16

16 15

Tax lot 36-2W-16-100

Tax lot 36-2W-15-800

7.3 ac

20.5 ac

7.0 ac

3.9 ac

3.2 ac

3.9 ac

2.6 ac

7.3 ac

Pond

Pond

Application No. 5-85184
Permit No. 3-53911

Application map for irrigation
Jacob Wood
T 35 S, R 2 W, Sec 33 W.M.
T 36 S, R 2 W, Sec 4 W.M.

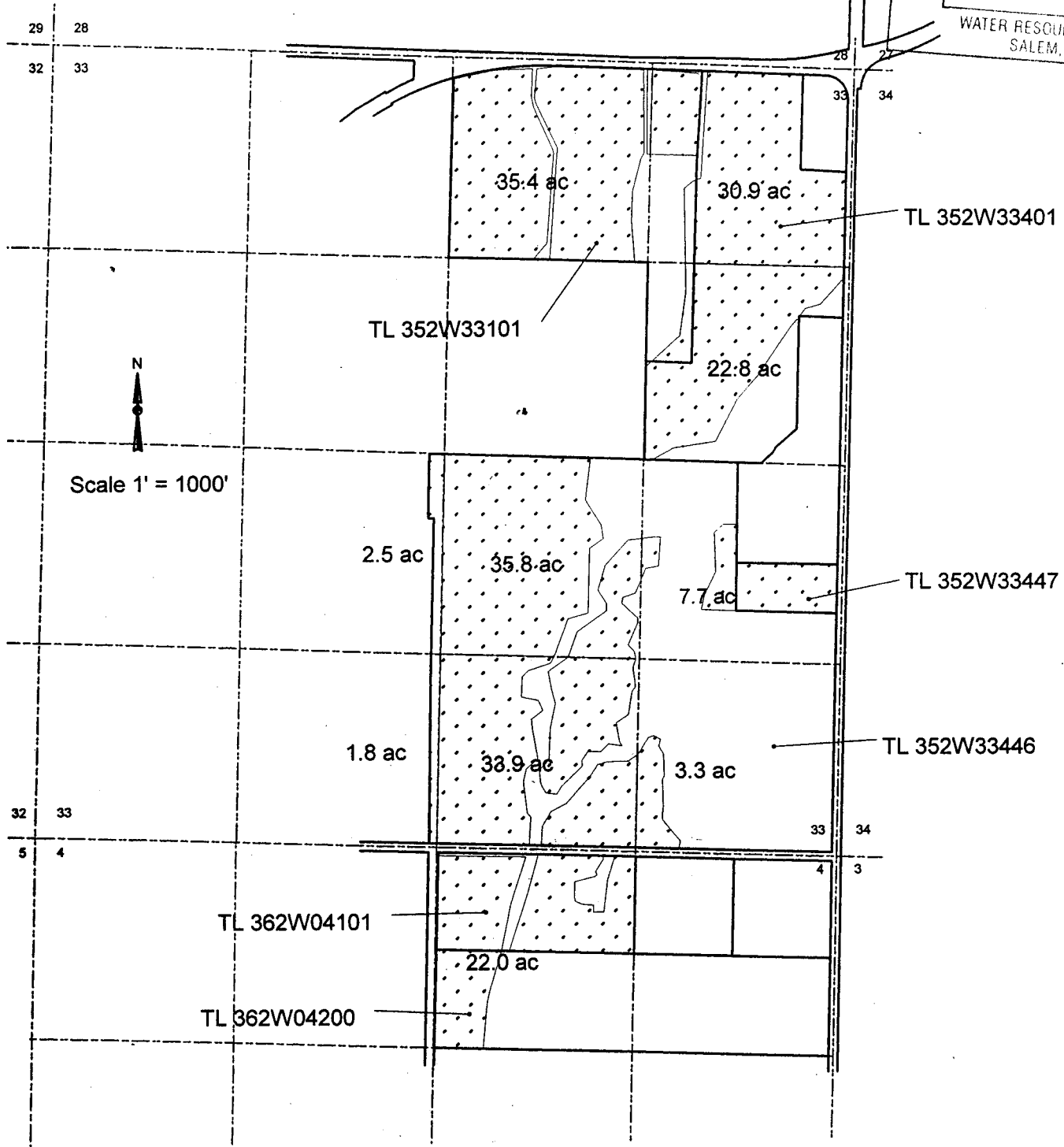
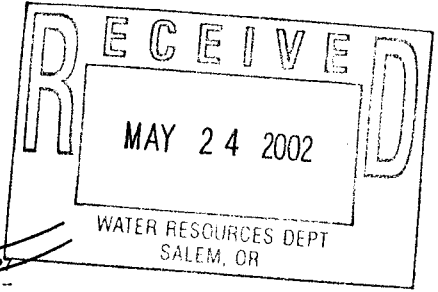

POD # 1 is the existing Table Rock Canal located 420ft South and 1810ft East from the NW cor. of Sec. 6 T36S, R1W, W.M.

POD # 2 is located 2024ft South and 2580ft East from the NW cor Sec 15, T36S, R2W, W.M.

Application No. S-85184
Permit No. S-53911

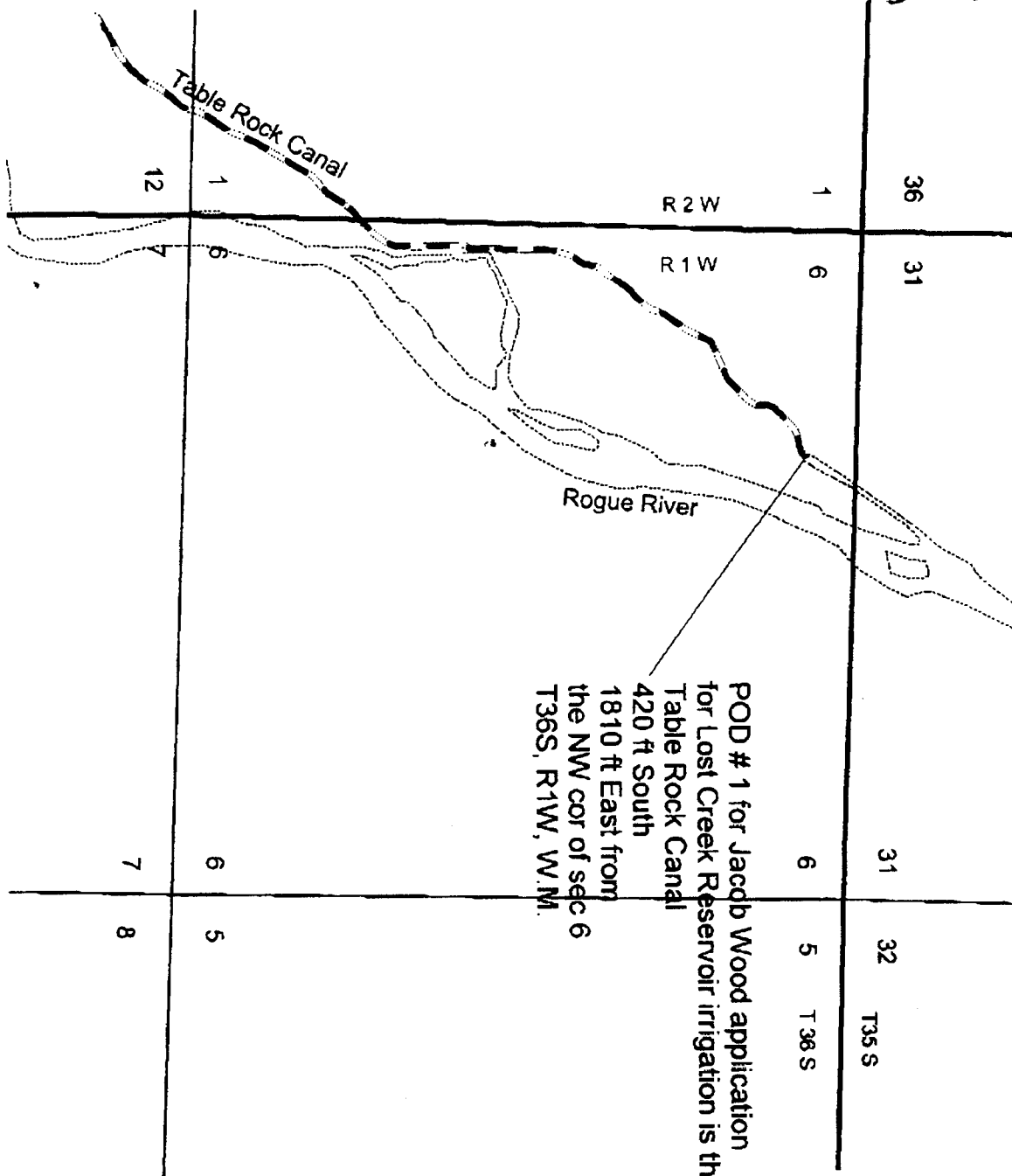

Jacob Wood

Map of location of POD # 1
Application S 85184



Scale 1" = 1320'