

Application No. S-85159
 Permit No. S-53916

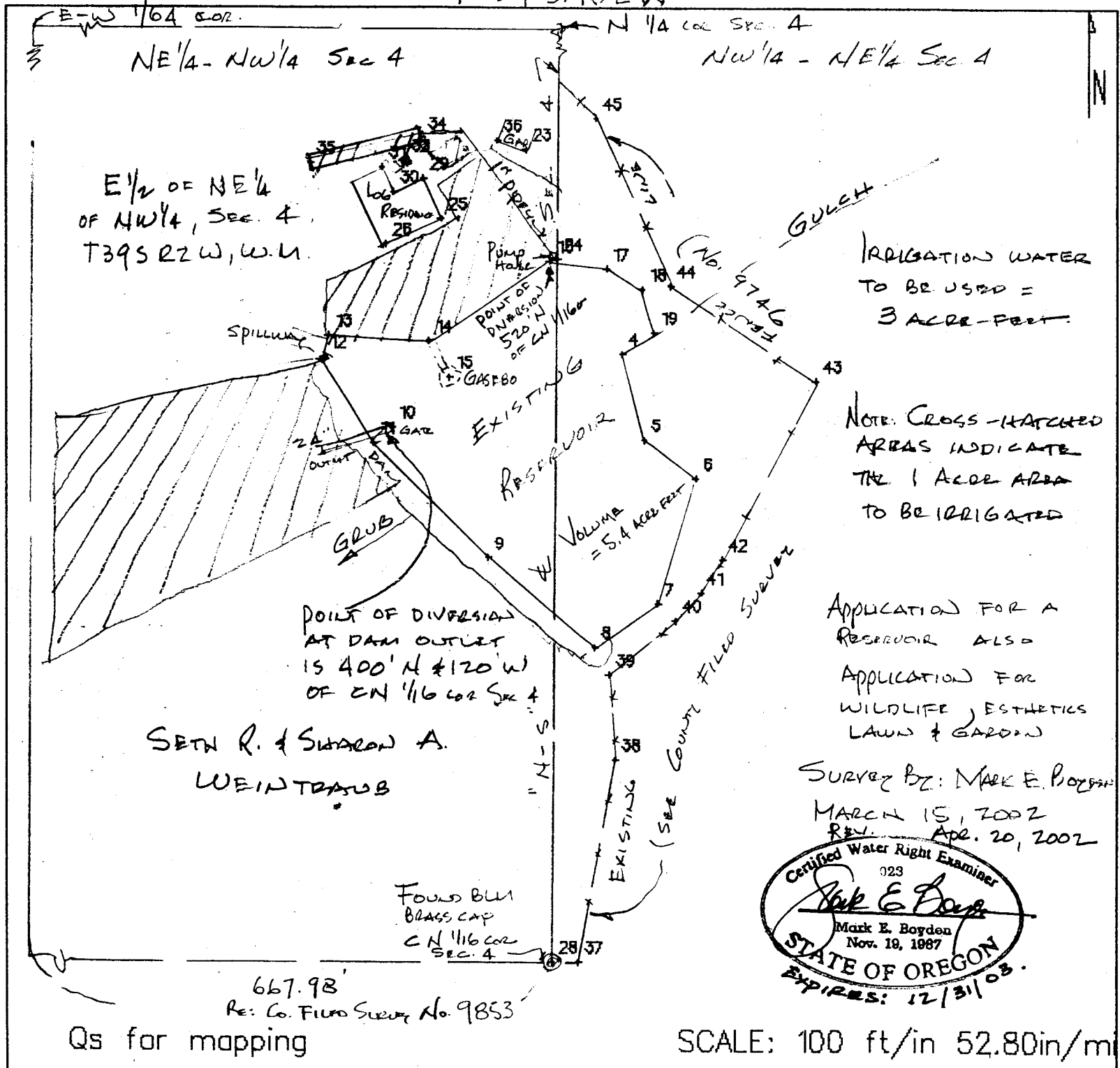

E 1/2 OF NE 1/4
 OF NW 1/4, SEC. 4
 T39S R2W, W.1.

IRRIGATION WATER
 TO BE USED =
 3 ACRE-FEET.

NOTE: CROSS-HATCHED
 AREAS INDICATE
 THE 1 ACRE AREA
 TO BE IRRIGATED

APPLICATION FOR A
 RESERVOIR ALSO
 APPLICATION FOR
 WILDLIFE, ESTHETICS
 LAWN & GARDEN

SURVEY BY: MARK E. BOYDEN
 MARCH 15, 2002
 REV. APR. 20, 2002

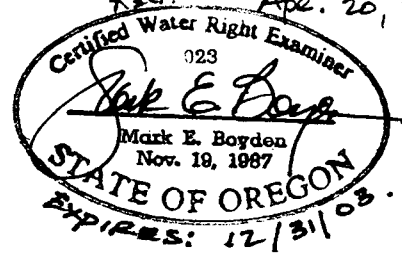

667.98'
 Re: Co. Filed Survey No. 9853
 Qs for mapping

SCALE: 100 ft/in 52.80in/m

RECEIVED
 APR 25 2002
 WATER RESOURCES DEPT.
 SALEM, OREGON

292.W 4 TAX LOT 202