

T39S R2E WM
Section 4

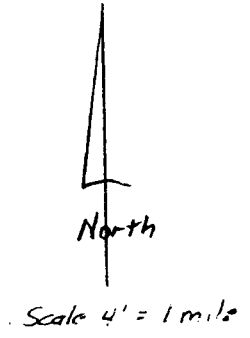
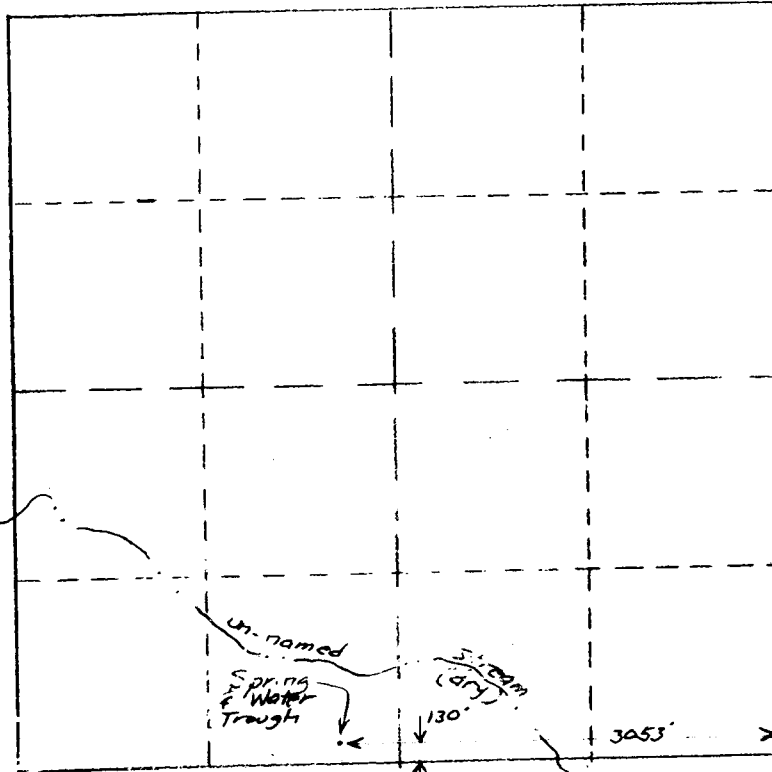

Spring is located 3053' West and 130' North
from the SE corner of Section 4 T39S
R2E WM

GPS location of the spring is $N42^{\circ}12'1.8''$
 $W122^{\circ}35'39.7''$

Tax Lot # 39 2E 04 301

Application No. 384551
Permit No. 5-53924

RECEIVED
SEP 25 2000
WATER RESOURCES DEPT
SALEM, OREGON