

T55 RIW, W.M.

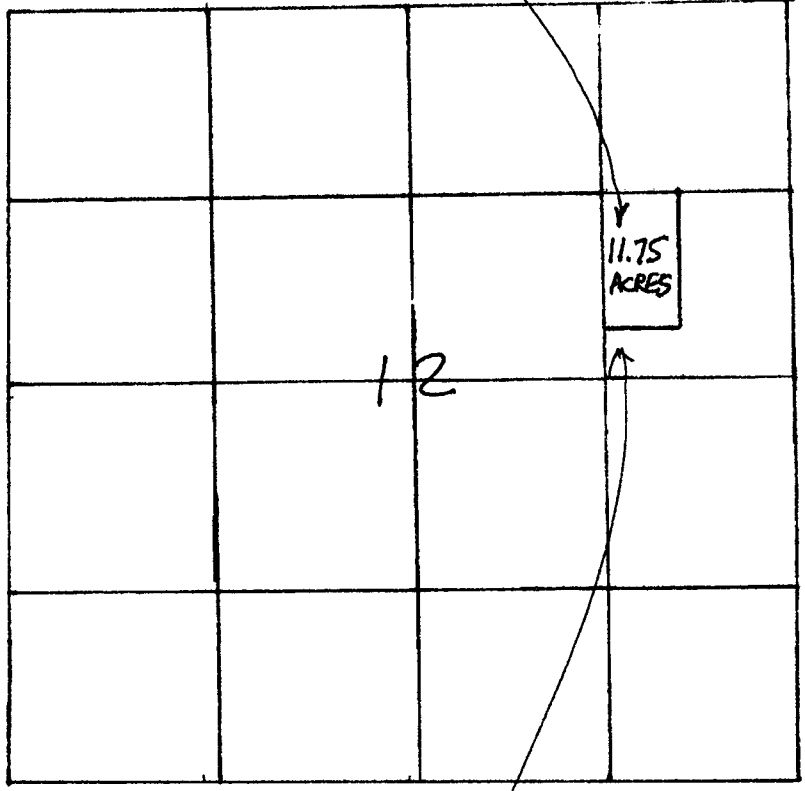

PLACE OF USE

(1" = 1320')



APPLICANT:
PETE MCGILL

S - 85289
R - 85290

SE $\frac{1}{4}$ NE $\frac{1}{4}$ Sec 12
T55, RIW, W.M.

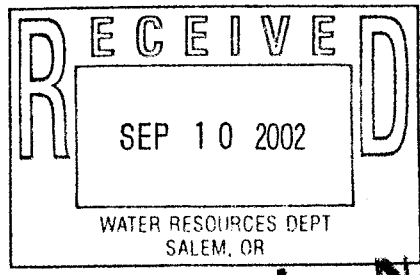

Application No. S-85289
Permit No. S-53934

NW 1/4 Section 12, T5S, R1W, W.M., CLACKAMAS Co.

2 | 1
11 | 12

(TAX LOT 200)
65.67 AC

(AVERAGE DEPTH
OF RESERVOIR: 10')

(AVERAGE
WIDTH OF
RESERVOIR: 100')

(TAX LOT 300)
60.12 AC

LENGTH OF
RESERVOIR:
1,280'

AN UN-NAMED
DRAINAGE DITCH.

(S. MERIDIAN Rd.)

(HWY 211)

(1" = 400')

Dam and
Spillway

elevation
160'

elevation
170'

elevation
180'

LENGTH
of DAM:
100'

(POD
for
SURFACE WATER
APPLICATION); S-

UN-NAMED
DRAINAGE DITCH,
TRIBUTARY TO
BUTTE CREEK.

POD is
700' West and
200' South of
the 1/4 COR of
the NW 1/4 COR
of Section 12
T5S, R1W.

SE COR.
DV 99478

APPLICANT: PETER K. MCGILL
31251 S. MERRIDIAN Rd.
HUBBARD, OR 97032
(503) 651-2346

R - 85290

S - 85289

S-85289

AGENT: SCOTT ASHCOM
Ph: (503) 624-3783
Fax: (503) 639-4754

Application No.
Permit No. S-53984

RECEIVED	
SEP 10 2002	
WATER RESOURCES DEPT SALEM, OR	