

SE1/4 Section 14, T.35 S.,R.7 W.,W.M.

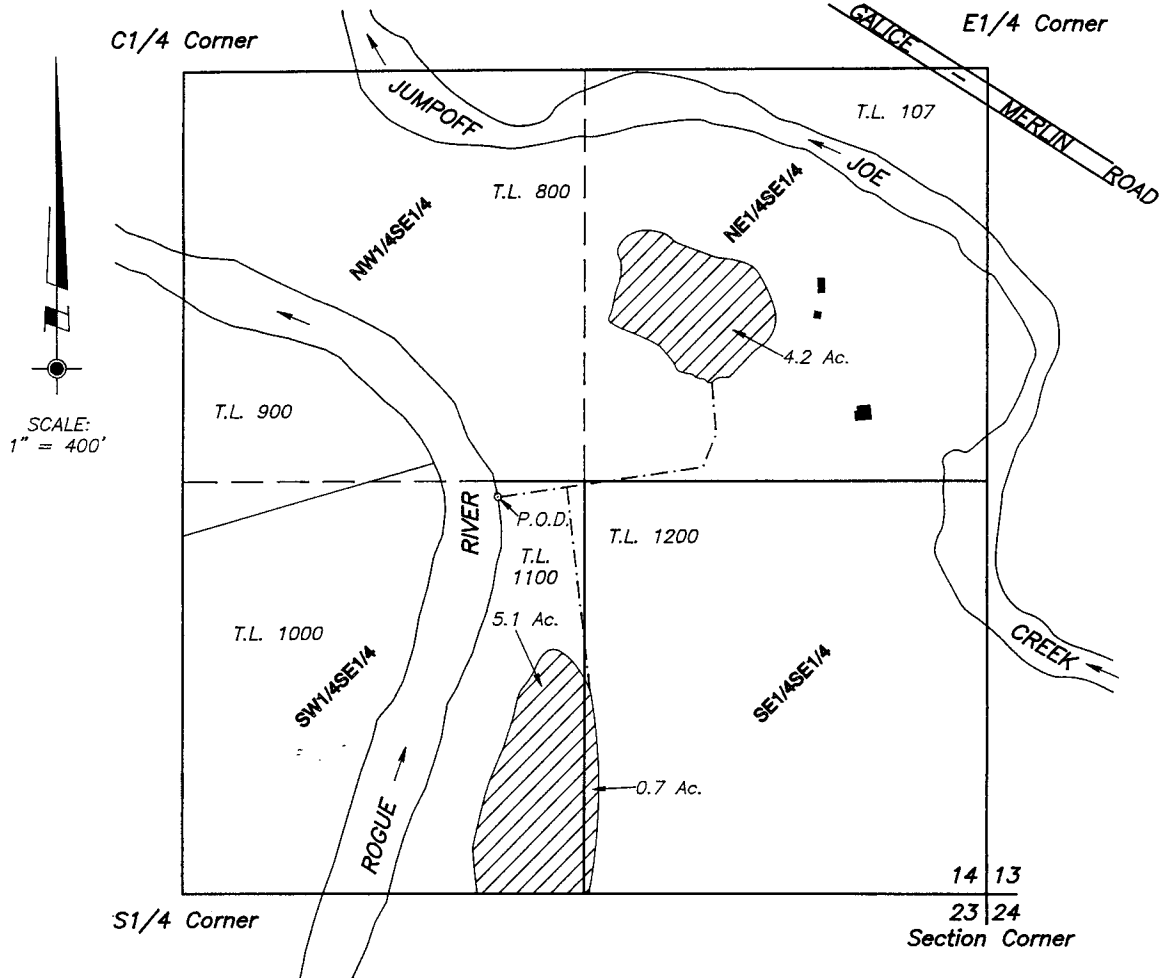

LEGEND:

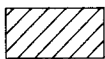

Proposed Place of Use for irrigation (10.0 Acres)
Section 14:
4.2 Acres in NE1/4SE1/4
5.1 Acres in SW1/4SE1/4
0.7 Acres in SE1/4SE1/4



Existing Building (Approximate location)

----- Proposed 2" PVC Pipeline (Approximate location)

P.O.D. = Proposed Point of Diversion, 1600 feet West and 1270 feet North of the Southeast Corner of Section 14.

The purpose of this plat is to apply for 10.0 Acres of Primary water rights.

This plat was prepared for the purpose of identifying the location of the water right only. There is no intent to provide dimensions or locations of property ownership lines.

The area of use shown was digitized from an aerial photo dated April, 1986. The area is subject to any error which may be disclosed by an actual on-site survey.

Application No. S-85197
Permit No. S. 53936

WATER RESOURCES DEPT.
SALEM, OREGON

JUN 03 2002

RECEIVED

P5 \dougla\douglas.dwg

PROJECT NO.
745-01-485
DRAWING NO.
95-11.17
DATE
2-11-02
SCALE
1" = 400'

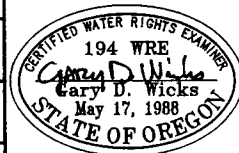

PLAT OF WATER RIGHT APPLICATION

LOCATED IN
SE1/4 Section 14, T.35 S.,R.7 W.,W.M.
Josephine County, Oregon

PREPARED FOR:
Delores Douglas
10596 N. Madsen
Clovis, CA 93611
Tel. (559) 299-2130 & (541) 471-2793

PREPARED BY:
WICKS ENGINEERING & SURVEYING
311 N.E. "D" Street
Grants Pass, Oregon 97526
Tel. (541) 479-3436 Fax (541) 479-1014