

RECEIVED

SECTION 16 T.29S. R.7W. W.M.
DOUGLAS COUNTY

PREPARED FOR
PURPOSE ONLY.

MAY 03 1999
WATER RESOURCES DEPT.
SALEM, OREGON

1"=400'

Application No. 84162
Permit No. 53684 53938

SEE MAP 29 7 9

N89°17'W 78.04 CH. DEPENDENT RESURVEY 1858
OLD N89°33'W 80.30 CH.

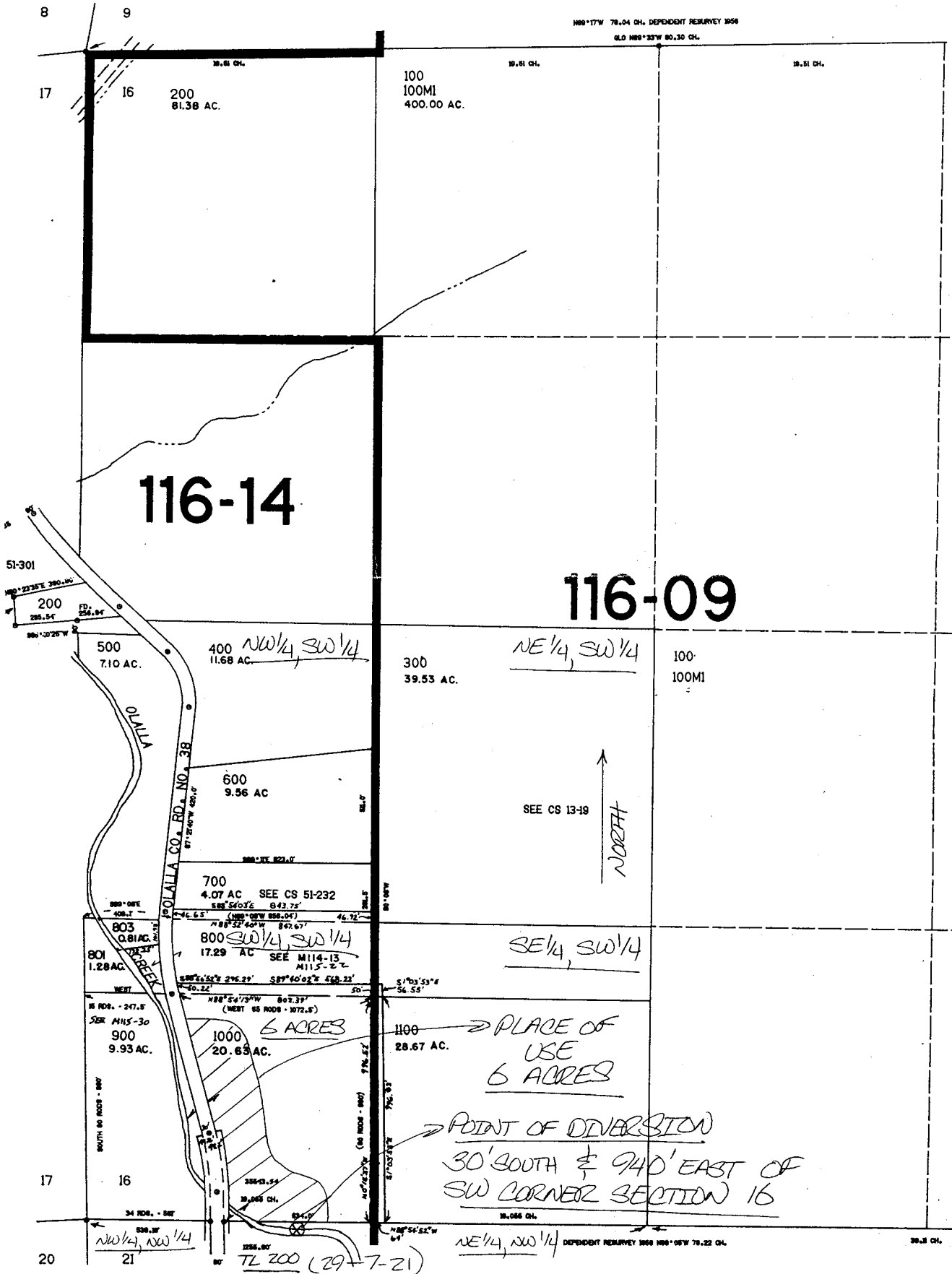

SEE MAP 29 7 21