

# WATER RIGHTS APPLICATION MAP

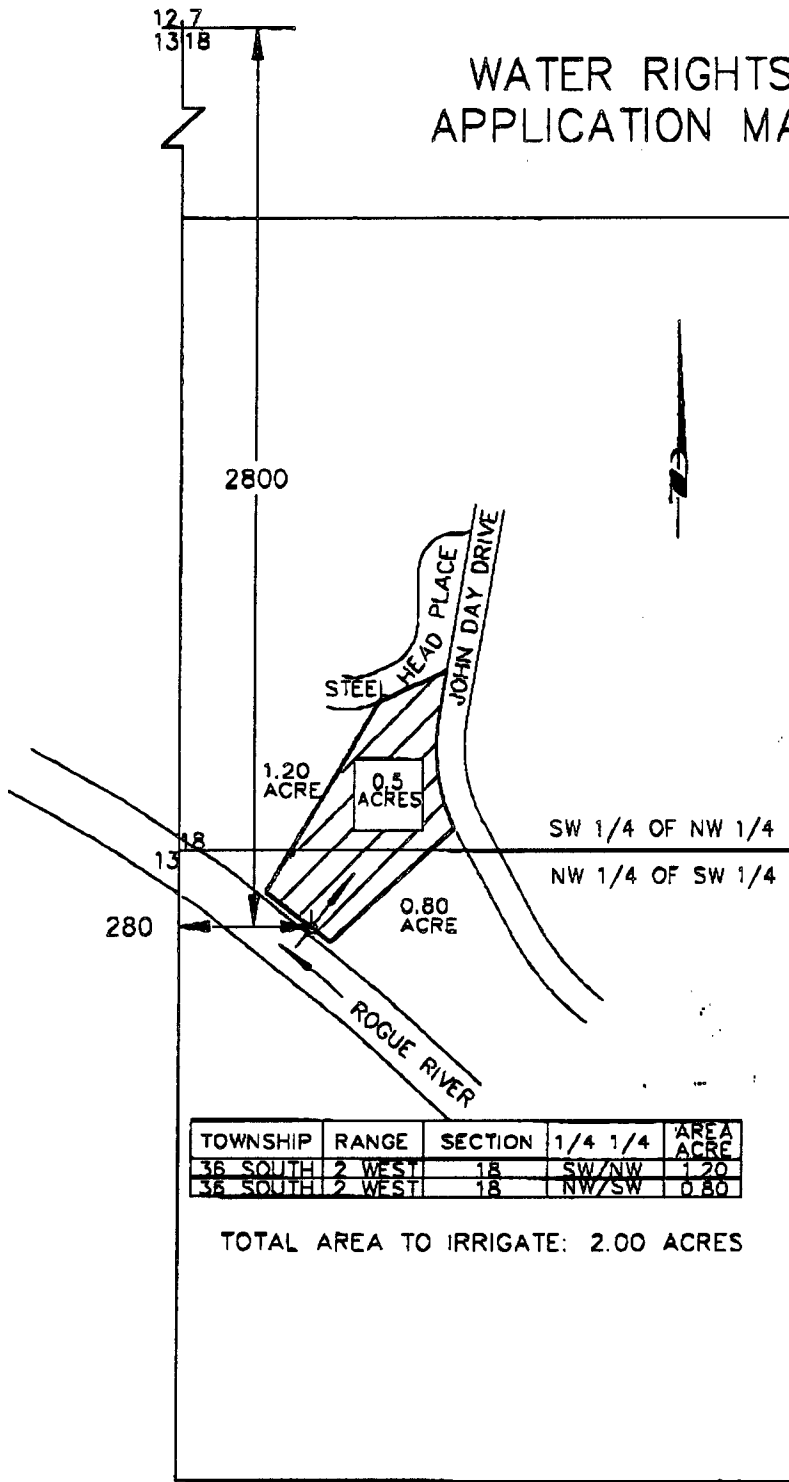

TOWNSHIP	RANGE	SECTION	1/4 1/4	AREA ACRES
36 SOUTH	2 WEST	18	SW/NW	1.20
36 SOUTH	2 WEST	18	NW/SW	0.80

TOTAL AREA TO IRRIGATE: 2.00 ACRES

Prepared For:  
**Deborah Johnson**  
 2101 E Camero Ave  
 Las Vegas, NV 89123

Prepared by:  
**FARBER & SONS, INC.**  
 dba FARBER SURVEYING  
 (541) 776-0846

AREA TO BE IRRIGATED

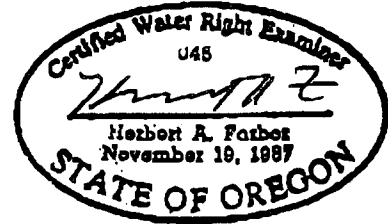

**RENEWAL DATE 12-31-2003**

App# S-85437  
 Permit # S. 53950

**PROPOSED SOURCE OF WATER:**  
 WATER WILL BE DIVERTED FROM THE LOST CREEK RESERVOIR, A TRIBUTARY OF THE ROGUE RIVER.

**NOTE:**  
 THIS MAP PREPARED FOR WATER RIGHT PURPOSES ONLY, NOT FOR PROPERTY BOUNDARY LOCATION

**LOCATION:**  
 THE NORTHEAST AND SOUTHEAST QUARTERS OF SECTION 18, TOWNSHIP 36 SOUTH, RANGE 2 WEST, WILLAMETTE MERIDIAN, JACKSON COUNTY, OR. THE PROPOSED RIGHTS IS LOCATED IN BASIN 15 (ROGUE).

ASSESSOR'S MAP NO. 362W18B TL121

SCALE: 1" = 400'  
 DATE: JANUARY 28, 2003  
 JOB NO. 1110-02