

SECTIONS 13 & 24 T3N R2W AND SECTIONS 18 & 19 T3N R1W

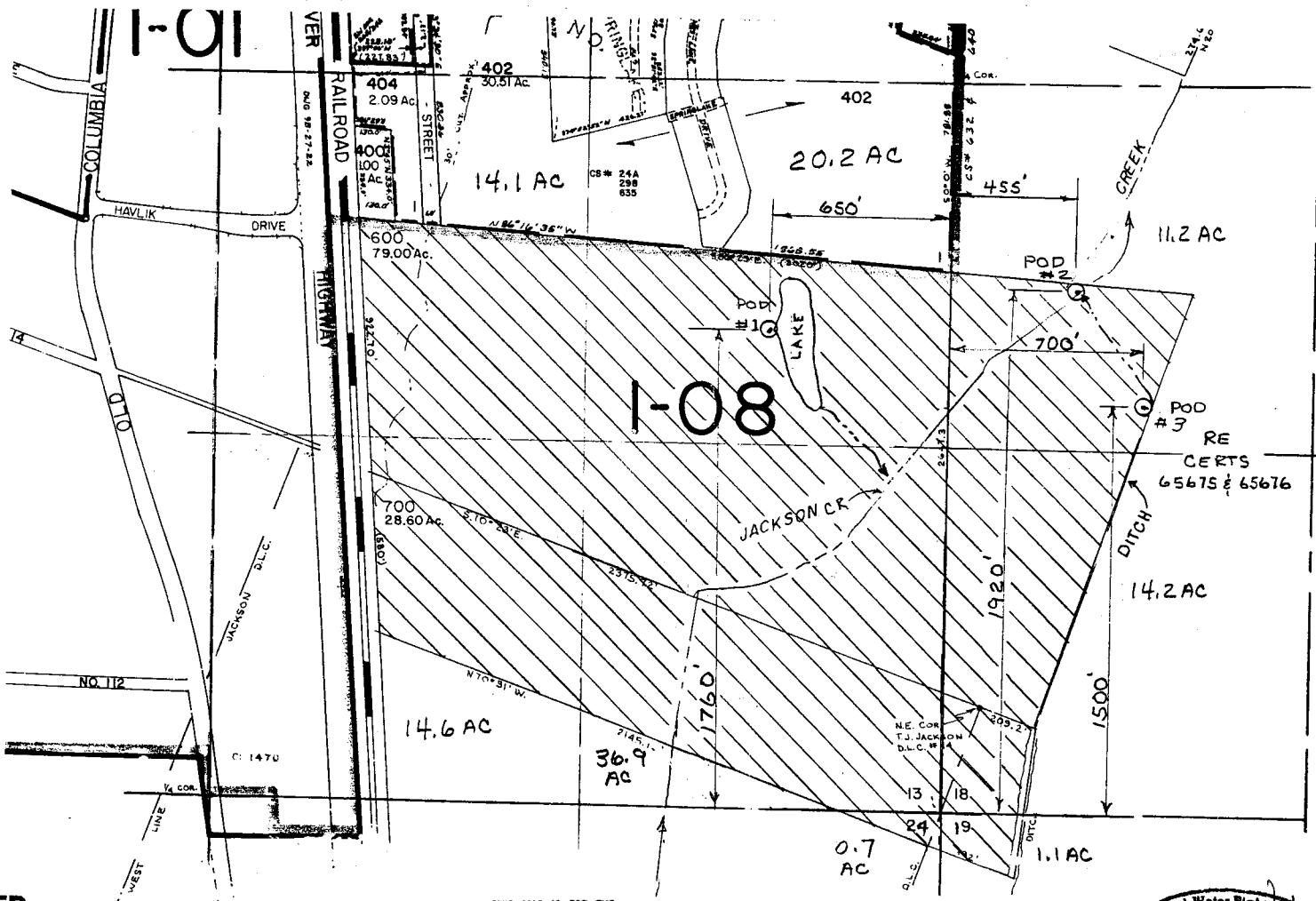

THE ETHEL HAYLIK TRUST  
52406 MOUNTAIN VIEW ROAD  
SCAPOOSE, OR 97056

designed	RV	date	1-15-03
drawn		checked	RV
checked		drawing no.	03-B-01
		sheet no.	1/1

**VERBOORT ENGINEERING**  
AGRICULTURE-CIVIL-WATER RESOURCES  
HILLSBORO, OREGON

PREPARATION OF THIS MAP IS FOR THE PURPOSE OF IDENTIFYING THE LOCATION OF THE WATER RIGHT ONLY. THERE IS NO INTENT TO PROVIDE DIMENSIONS OR LOCATION OF PROPERTY OWNERSHIP LINES.

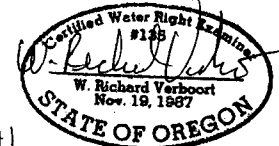

App# S-85441  
Permit # 5-53955

**RECEIVED**

JAN 30 2003

WATER RESOURCES DEPT.  
SALEM, OREGON