

# WATER RIGHTS APPLICATION MAP

*Application - 85438*  
*Permit - 53961*

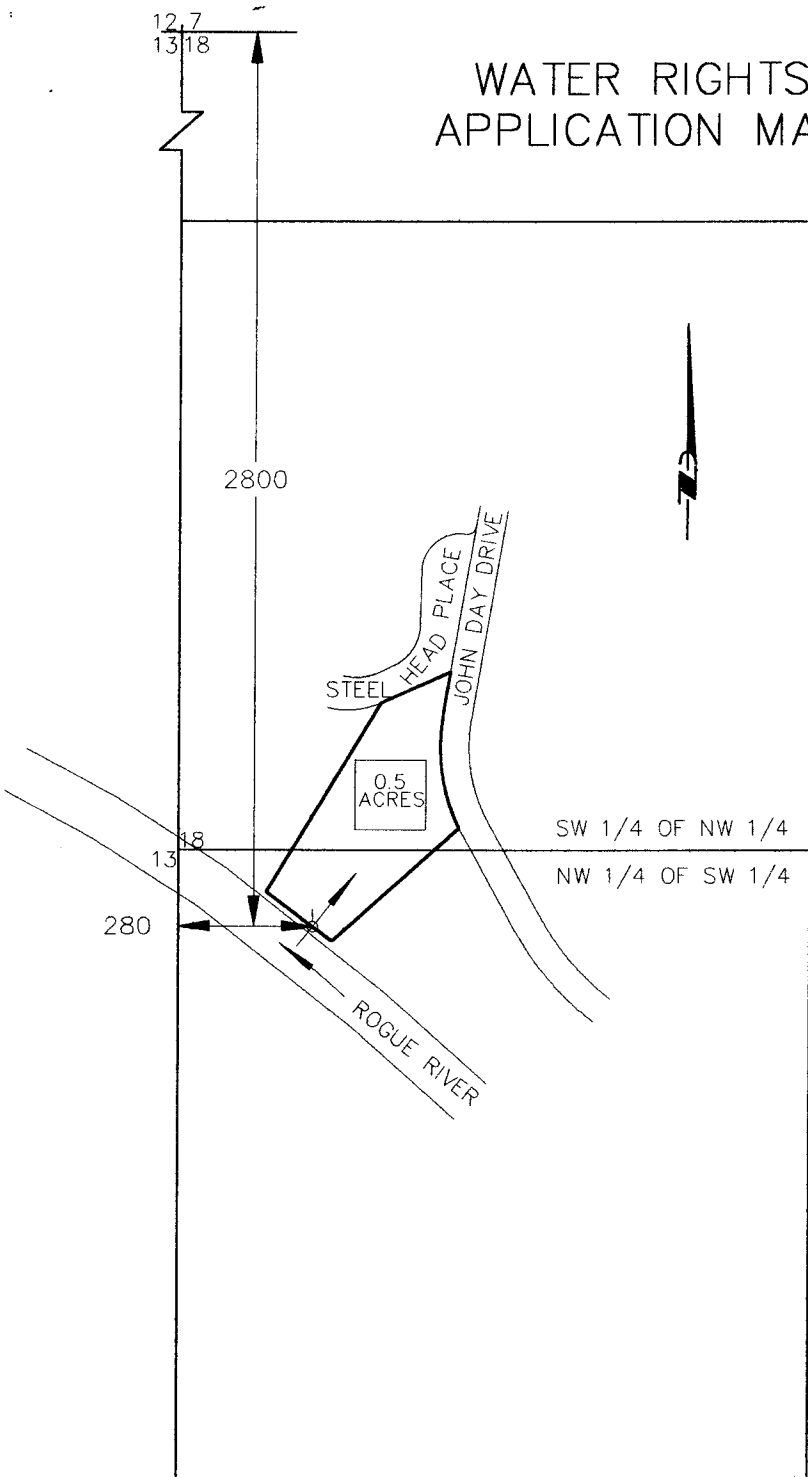

Prepared For:  
**Deborah Johnson**  
2101 E Camero Ave  
Las Vegas, NV 89123

Prepared by:  
**FARBER & SONS, INC.**  
dba FARBER SURVEYING  
(541) 776-0846

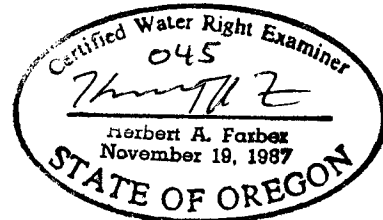
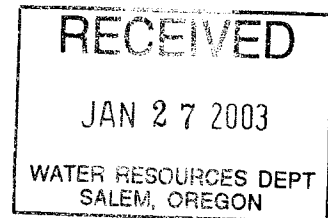

**RENEWAL DATE 12-31-2003**

PROPOSED SOURCE OF WATER:  
WATER WILL BE DIVERTED FROM THE  
ROGUE RIVER, A TRIBUTARY  
PACIFIC OCEAN.

NOTE:  
THIS MAP PREPARED FOR WATER  
RIGHT PURPOSES ONLY, NOT FOR  
PROPERTY BOUNDARY LOCATION

LOCATION:  
THE NORTHEAST AND SOUTHEAST QUARTERS OF SECTION  
18, TOWNSHIP 36 SOUTH, RANGE 2 WEST, WILLAMETTE  
MERIDIAN, JACKSON COUNTY, OR. THE PROPOSED  
RIGHTS IS LOCATED IN BASIN 15 (ROGUE).

ASSESSOR'S MAP NO. 362W18B TL121

SCALE: 1" = 400'  
DATE: JANUARY 20., 2003  
JOB NO. 1110-02