

WATER RIGHT APPLICATION MAP

Map 1 of 2

Situated In
Government Lot No. 2, Section 20, T. 36 S., R. 5 W., W.M.
Josephine County, Oregon
For
Clifford Mark Friedman, et-al
54 Sunlight
Irvine, CA. 92612

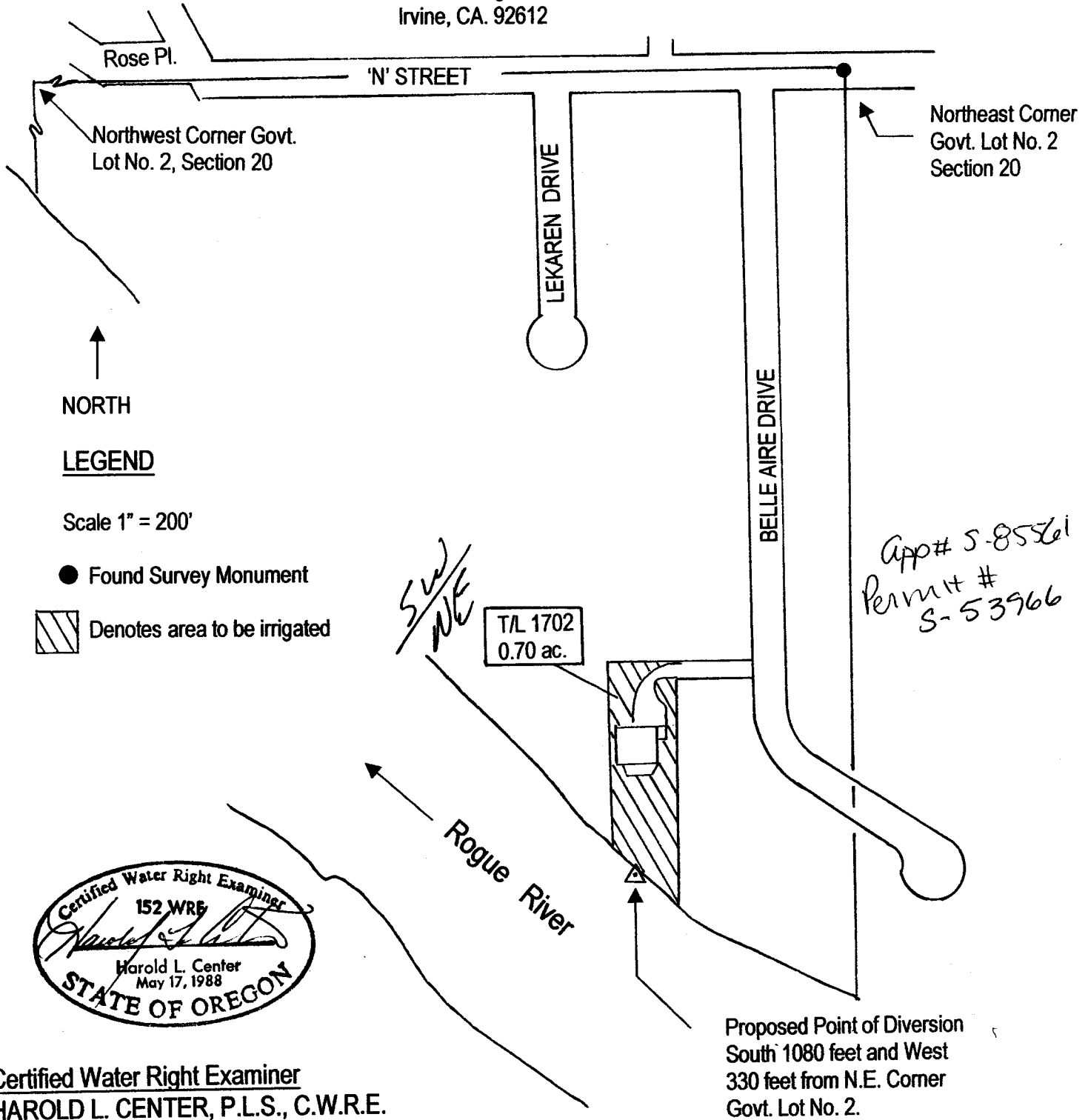

NORTH

LEGEND

Scale 1" = 200'

● Found Survey Monument

▨ Denotes area to be irrigated

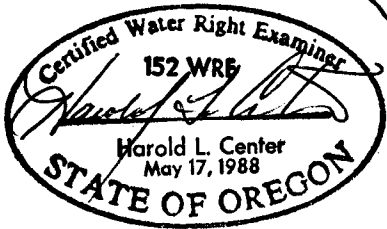

Certified Water Right Examiner
HAROLD L. CENTER, P.L.S., C.W.R.E.
2604 David Lane - Medford, OR. 97504
541-535-6108, Fax 541-535-8752
Oregon C.W.R.E. No. 152
Certificate Renewal Date - 12/31/03

RECEIVED

APR 16 2003

WATER RESOURCES DEPT.
SALEM, OREGON

Proposed Point of Diversion
South 1080 feet and West
330 feet from N.E. Corner
Govt. Lot No. 2.

This map was prepared for the purpose of
identifying the location of a water right only
and is not intended to provide legal dimensions
or locations of property ownership lines.

App # S.855101
Permit # S-539166

BOOK 8

SW 1/4 NE 1/4 SEC 20 T 36S R 5W W.M.
JOSEPHINE COUNTY

36 5 20 AC
GRANTS PASS

This plan was prepared for
measurement purposes only.

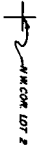

SEE MAP 36 5 20 BD

15

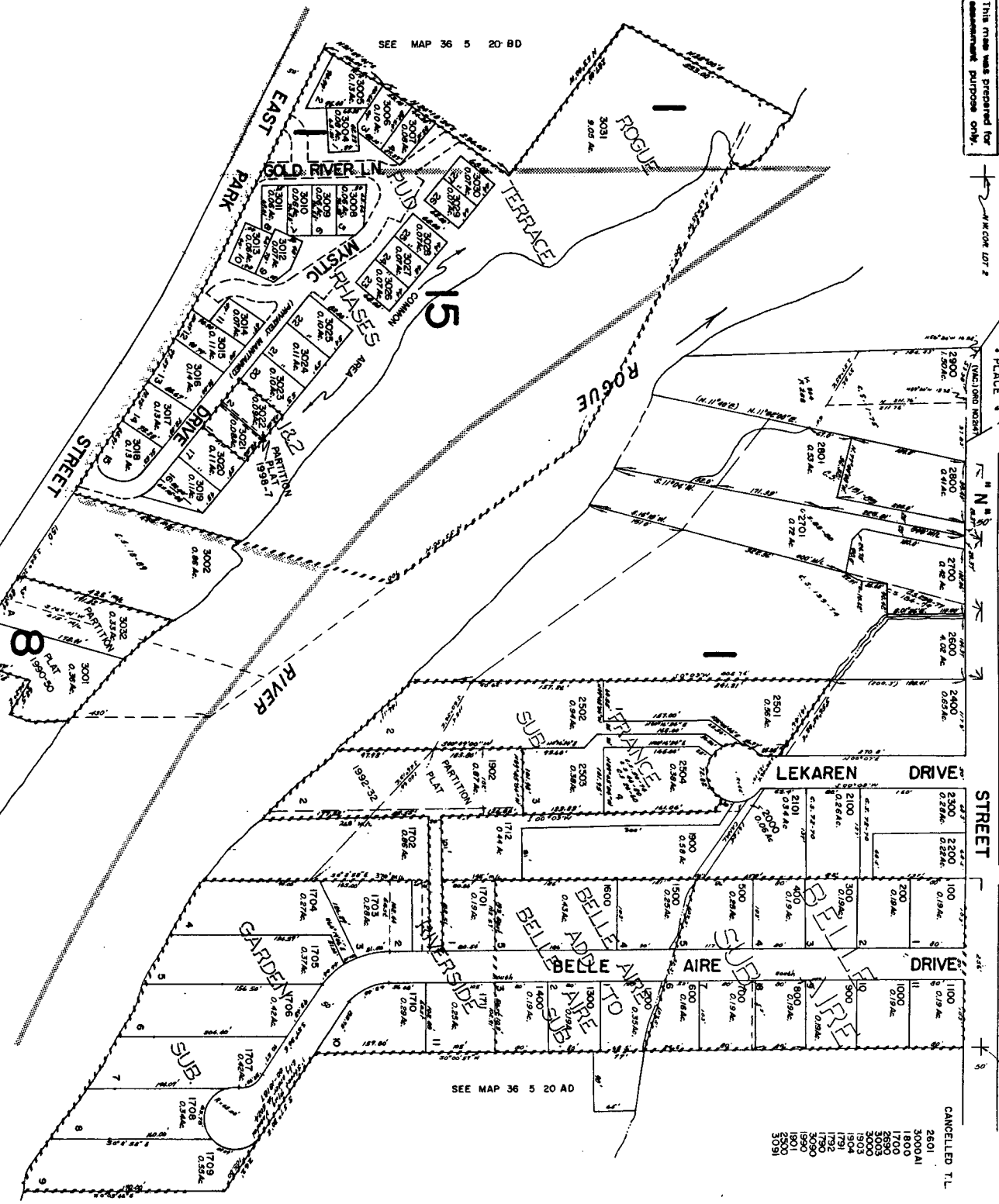

SEE MAP 36 5 20 AD

CANCELLED T.L.

- 2601
- 3000A1
- 1800
- 1700
- 3003
- 3000
- 1903
- 1791
- 1792
- 1990
- 1801
- 1901
- 3091

SEE MAP 36 5 20 DB

36 5 20 AC

map 2 of 2