

MAP

~ Accompanying ~
Application for permit to appropriate water

~ by ~

FRANCES J. JENKINS

Sections 5 and 8 T¹⁵R¹W.W.M.

Washington County, Ore.

Scale 1 in = 400 ft.

March 17, 1922.

by John A. McQuinn, Surveyor.

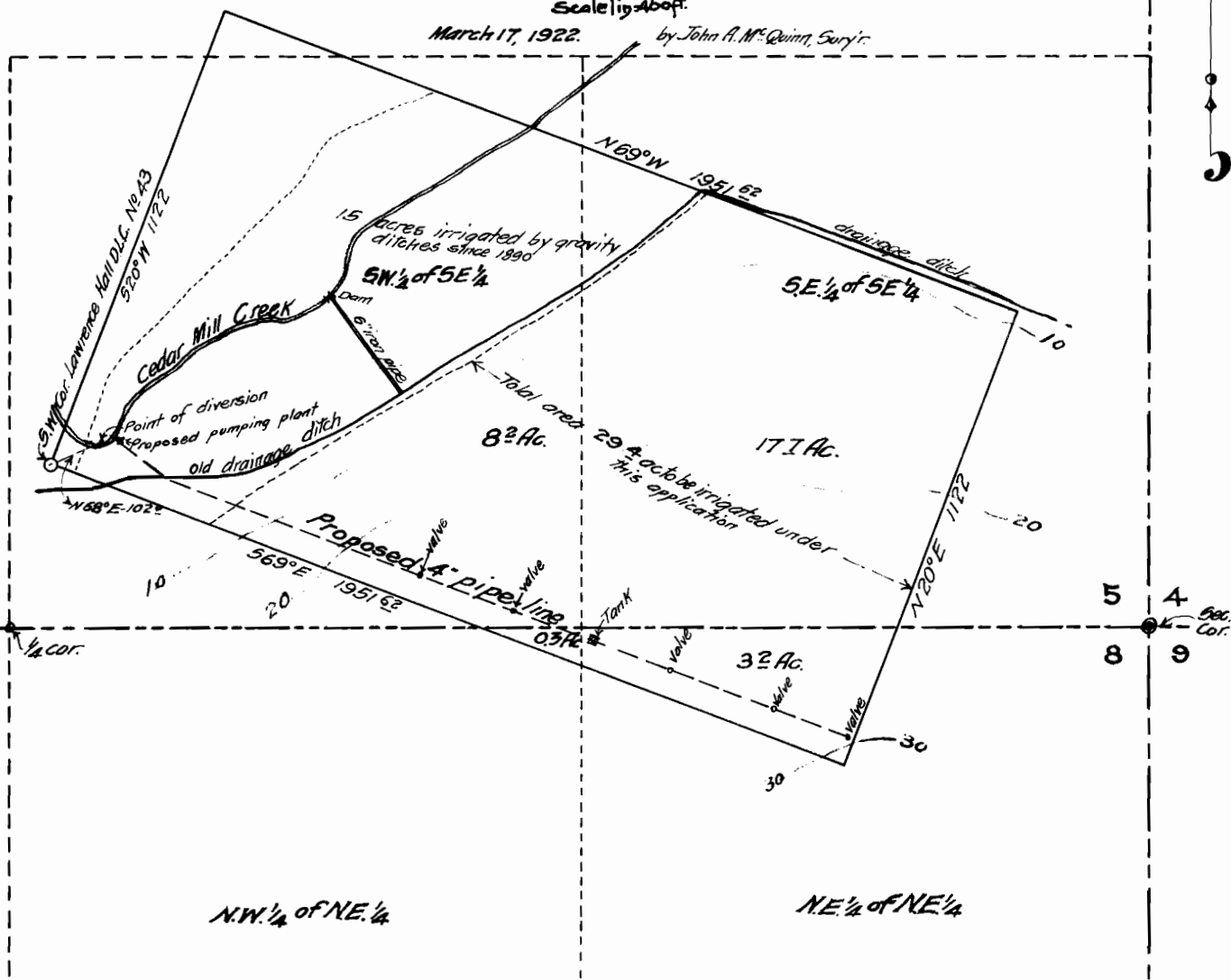

I, John A. McQuinn, of Portland, Oregon, do hereby certify that this map was made from notes taken during an actual survey made by me on March 17, 1922, and that it correctly represents the works described in the accompanying application, together with the location of streams and other ditches in the immediate vicinity.

John A. McQuinn
Surveyor.

8318

5397