

SE1/4SW1/4 Section 35, T.35 S., R.7 W., W.M.

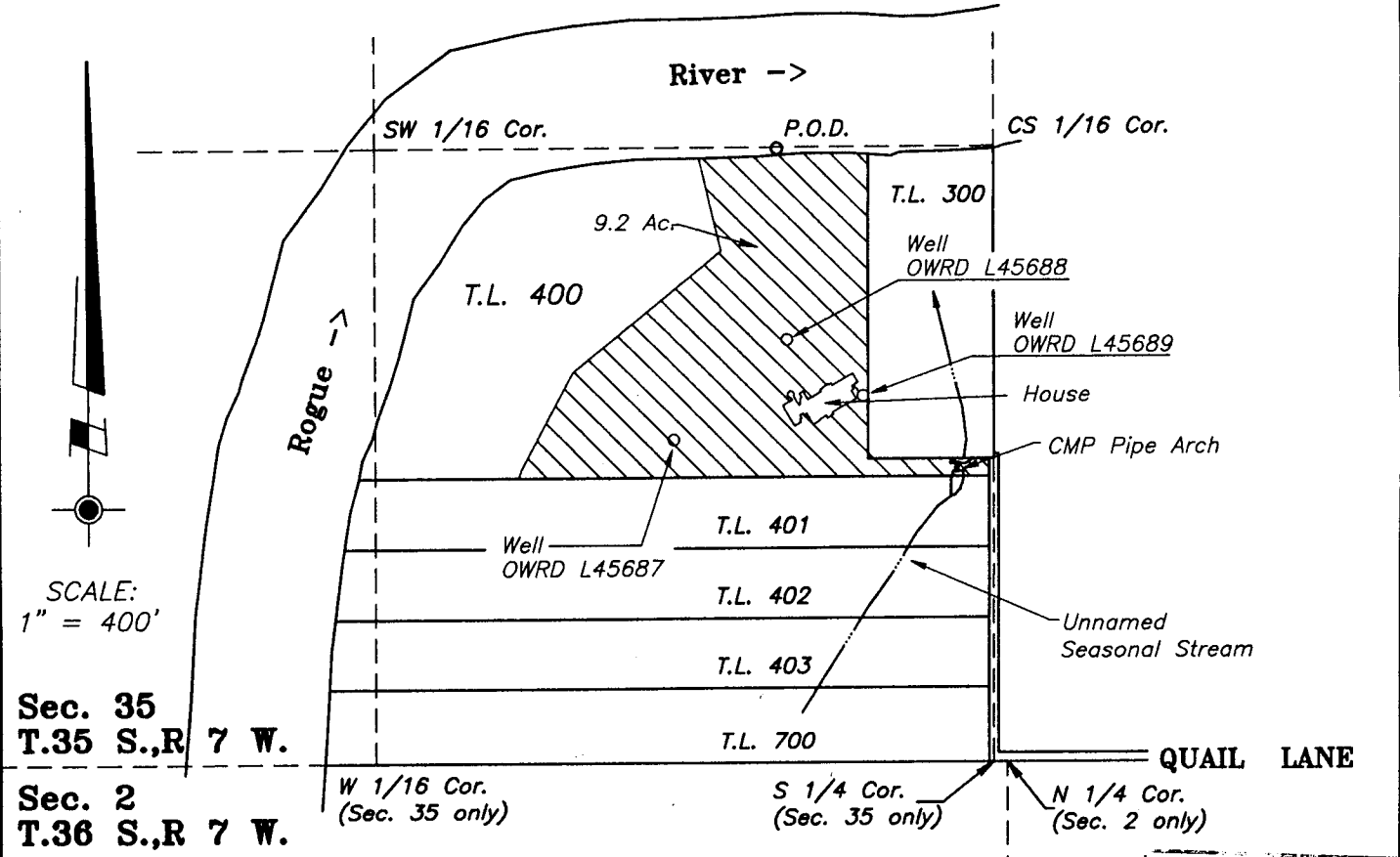

SCALE:
1" = 400'

Sec. 35
T.35 S., R. 7 W.

Sec. 2
T.36 S., R. 7 W.

LEGEND:

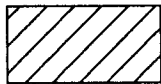

Proposed Place of Use for irrigation
9.2 Acres

P.O.D. Proposed Point of Diversion
(1319 feet North and 461 feet West of the S1/4 Corner of Section 35)

This plat was prepared for the purpose of identifying the location of the water right only. There is no intent to provide dimensions or locations of property ownership lines.

The purpose of this application is to apply for the right to irrigate approximately 9.2 acres of landscaping, lawn and garden with water purchased from the Bureau of Reclamation per Water Service Contract No. 029E101338, as amended, or with a new Water Service Contract.

RECEIVED
MAY 15 2003
WATER RESOURCES DEPT
SALEM, OREGON

P5 \robrtsq\amen_wtr.dwg

PROJECT NO.
695-00-269

DRAWING NO.
96-8.5.11
TZ/MN

DATE
4-2-03

SCALE
1" = 400'

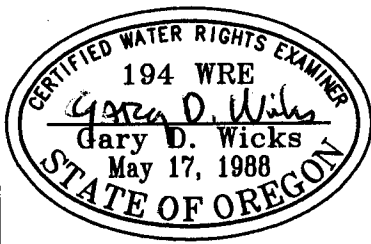

Renewal Date: 6-30-04

**PLAT FOR
WATER RIGHTS APPLICATION**

LOCATED IN
SE1/4SW1/4 of Section 35, T.35 S., R.7 W. W.M.
Josephine County, Oregon

PREPARED FOR:
Ms. Christine Amen
201 Eagle Ridge Drive
Grants Pass, Oregon 97526

SURVEYED BY:
WICKS ENGINEERING & SURVEYING
311 N.E. "D" Street
Grants Pass, Oregon 97526
Tel. (541) 479-3436
Fax (541) 479-1014

app# 5-85601 Permit # 5-53974