

WATER RIGHTS APPLICATION MAP

NE CORNER OF
GOV LOT 4 PER
SURVEY 4209
(OBLITERATED)

Prepared For:
KENSETT J. MOYLE
195 FIELDER LN
GRANTS PASS, OR 97526

Prepared by:
FARBER & SONS, INC.
dba FARBER SURVEYING
(541) 776-0846

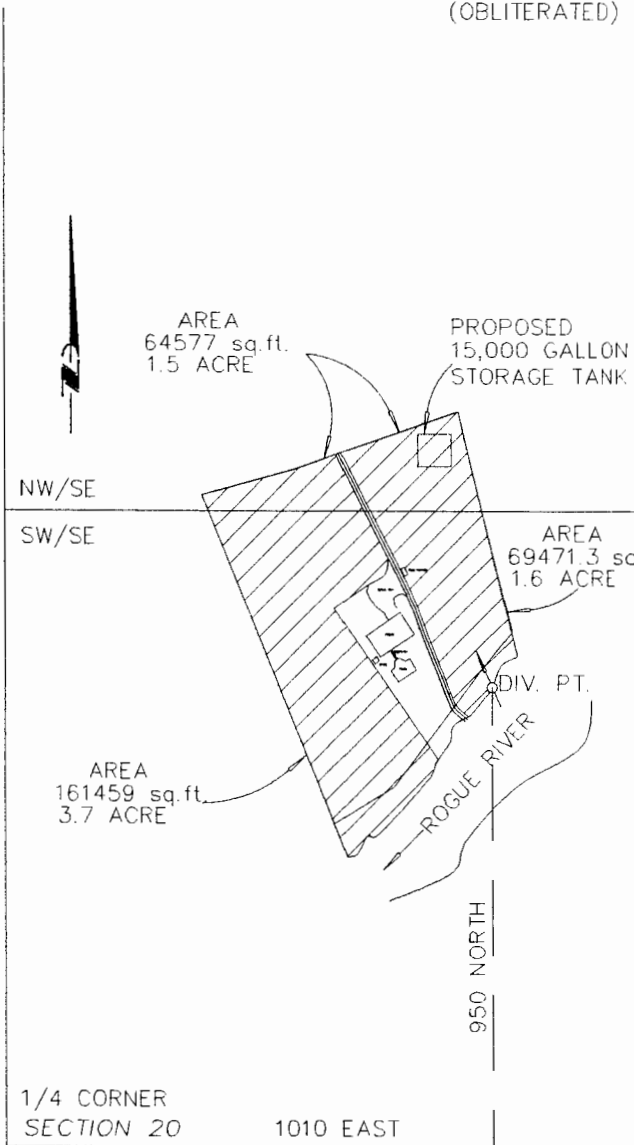

 AREA TO BE IRRIGATED

*App # 5-85328
Permit # 5-53979*

TOWNSHIP	RANGE	SECTION	1/4	1/4 SECTION	AREA
36 SOUTH	4 WEST	20	NW/SE		1.5
36 SOUTH	4 WEST	20	SW/SE		5.3

PROPOSED SOURCE OF THE WATER:
WATER WILL BE DIVERTED FROM THE
LOST CREEK RESERVOIR, A TRIBUTARY
OF THE ROGUE RIVER.

LOCATION:

THE SOUTHEAST QUARTER OF SECTION 20
TOWNSHIP 36 SOUTH, RANGE 4 WEST, WILLAMETTE MERIDIAN
JACKSON COUNTY, OREGON
BASIN 15 (ROGUE)
Assessor's Map No 364W20D TL2102

SCALE: 1" = 400'
DATE: SEPTEMBER 16, 2002
JOB NO. 1085-02

FILE: JOBS\ROGUE_EVANS\MOYLE\MOYLE TGO\MOYLE PROJECT FILES\WATER RIGHTS MAP.FLX

RECEIVED

NOV 01 2002

WATER RESOURCES DEPT.
SALEM, OREGON

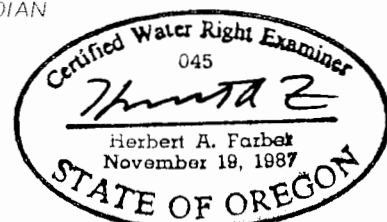

RENEWAL DATE 12-31-2003