

SECTIONS 8,9 & 17 T1N R3W

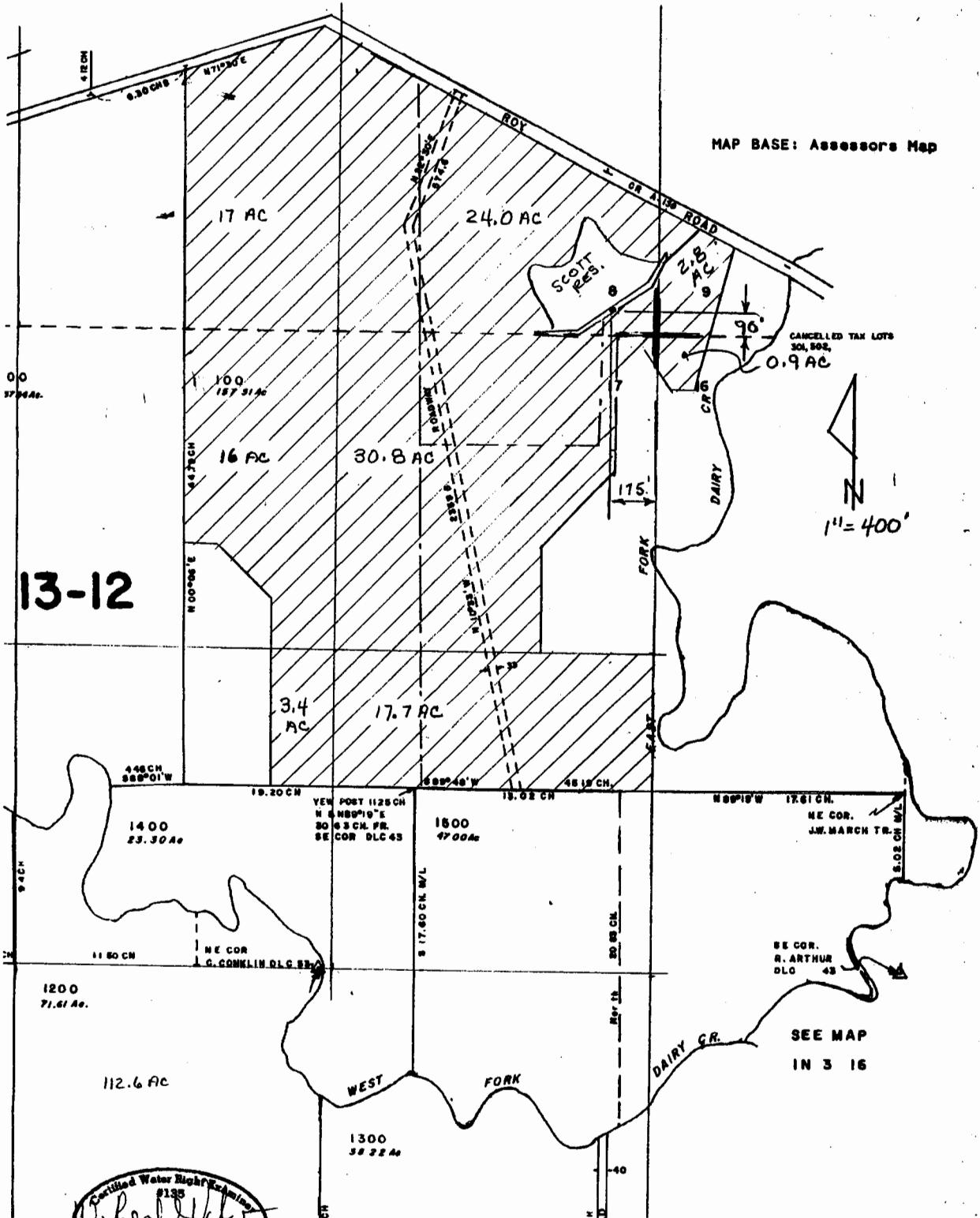

13-12

MAP BASE: Assessors Map

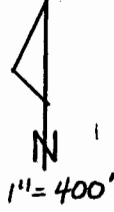

RECEIVED

MAY 23 2003

WATER RESOURCES DEPT
SALEM, OREGON

PREPARATION OF THIS MAP IS FOR THE PURPOSE OF IDENTIFYING THE LOCATION OF THE WATER RIGHT ONLY. THERE IS NO INTENT TO PROVIDE DIMENSIONS OR LOCATION OF PROPERTY OWNERSHIP LINES.

App# S-85620 Permit # S-53999

VERBOORT ENGINEERING
AGRICULTURE • CIVIL • WATER RESOURCES
HILLSBORO, OREGON

by date
designed RV 5-14-03
drawn _____
checked RV 5-14-03
drawing no. 03-B-08
sheet no. 1/1

WATER RIGHT APPLICATION MAP
SCOTT D. WALTERS & J. D. THOMPSON
PROPERTIES, LLC
29525 N.W. CHALMERS LANE
CORNELIUS, OR 97113