

Point of Diversion is 90 ft. South
and 780 ft. East of the NW 1/16
corner Section 15, T26 S,
R 4 W, W. M.

FEB - 6 1994

WATER RESOURCES DEPT.
SALEM, OREGON

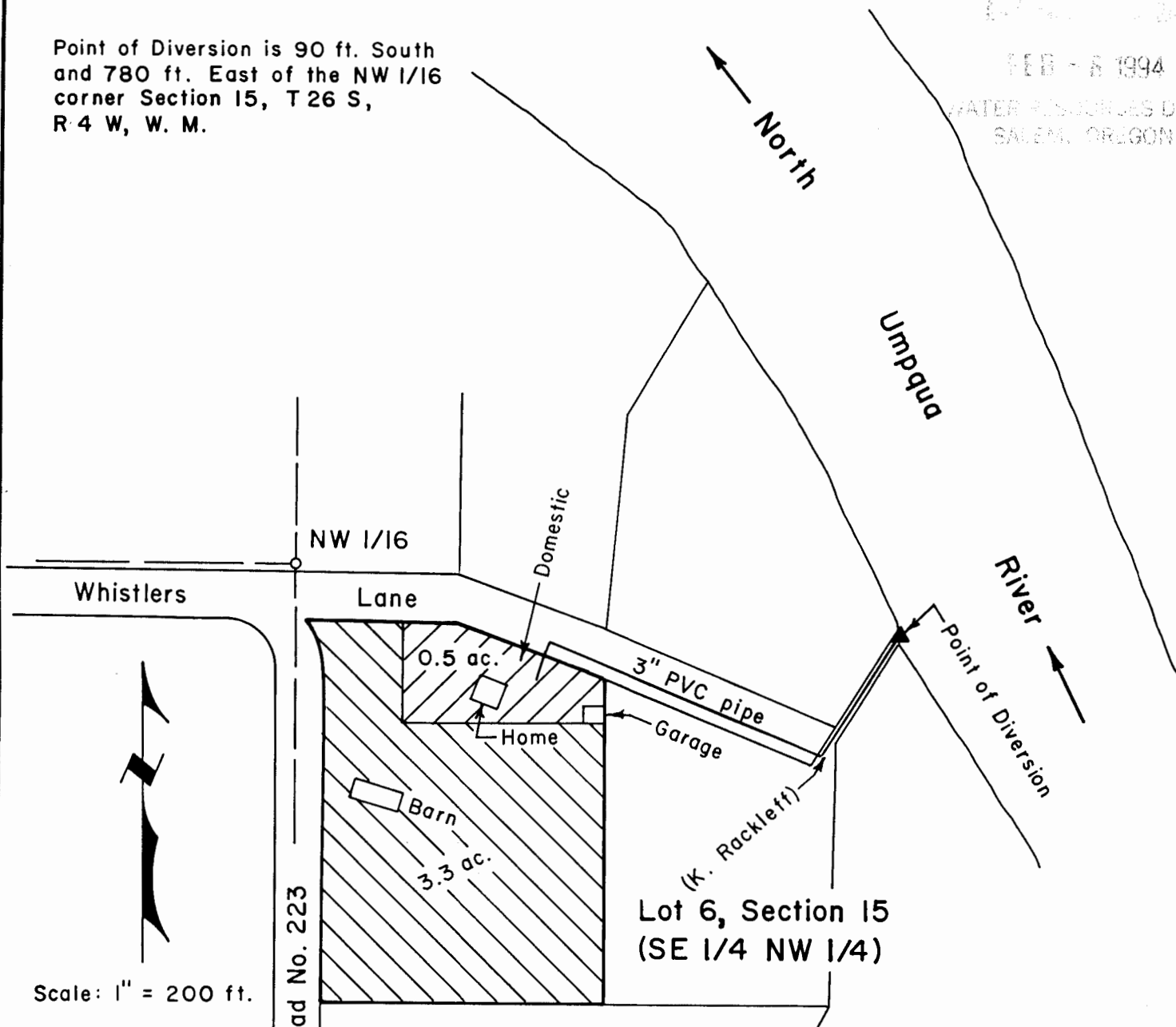

PERMIT TO APPROPRIATE SURFACE
WATER FROM LOT 6 OF SECTION 15,
T 26 S, R 4 W, W. M., DOUGLAS
COUNTY, OREGON

Application No. S-72069
Permit No. ~~51843~~

54001

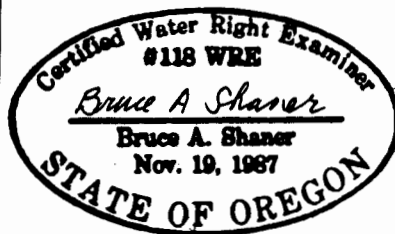

For: Harold Clark Henderson
P. O. Box 5273
Oildale, California 93388

By: Shaner Engineering, Inc.
P. O. Box 1430
Roseburg, Oregon 97470

November 27, 1991