

Application No. 73096

Permit No. ~~52216~~ 54011

SURFACE WATER APPLICATION MAP

for

W.C. ALBRO LIVING TRUST

TOWNSHIP 22 SOUTH, RANGE 8 WEST, W.M.

SECTIONS 5 & 8

RECEIVED

DEC 24 1992

WATER RESOURCES DEPT.
SALEM, OREGON

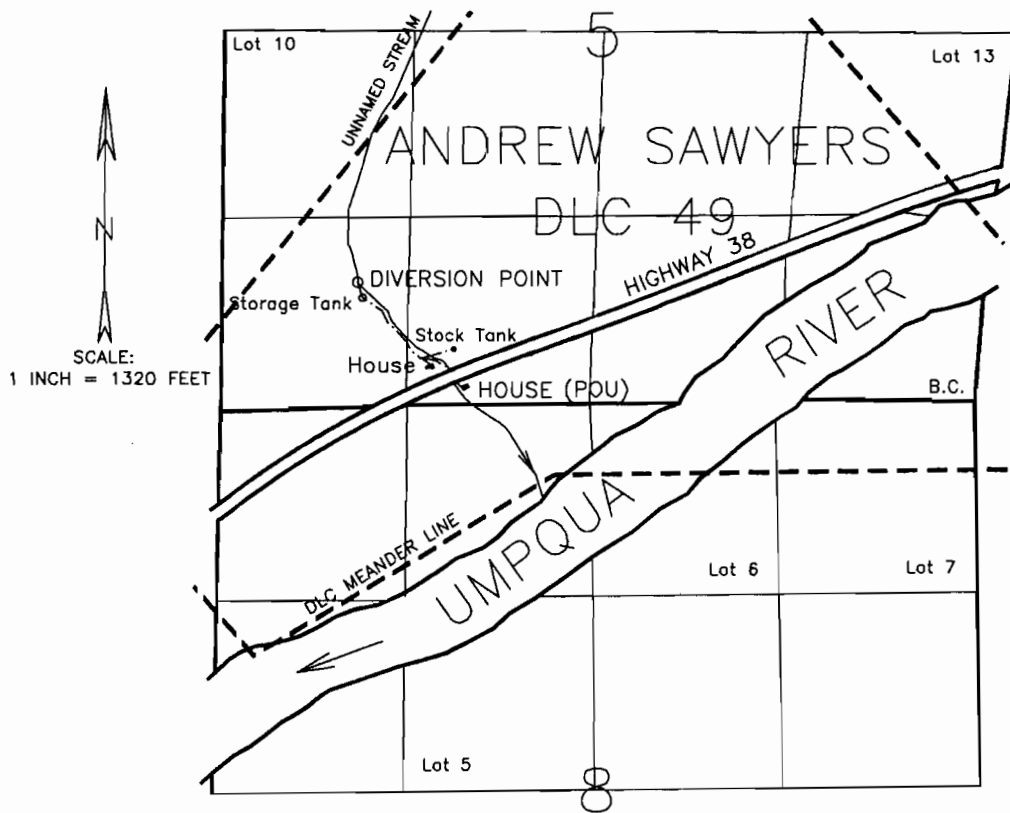

THE DIVERSION POINT IS LOCATED 800 FEET NORTH AND 4300 FEET WEST FROM THE SOUTHEAST CORNER OF SECTION 5.

THE PURPOSE OF THIS MAP IS TO IDENTIFY THE LOCATION OF THE WATER RIGHT. IT IS NOT INTENDED TO PROVIDE INFORMATION RELATIVE TO THE LOCATION OF PROPERTY OWNERSHIP BOUNDARY LINES.

