

APPLICATION MAP  
 IN THE NAME OF J. GERALD OR DORIS L. BACON  
 SECTIONS 7 & 8, T26S, R6W, W.M.

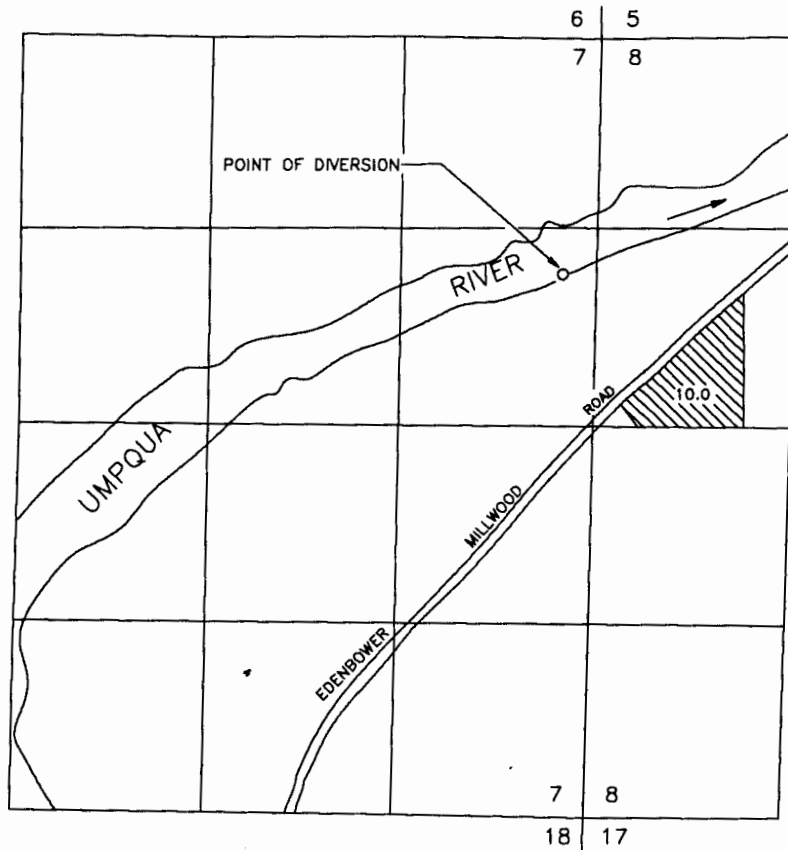

1 INCH = 1320 FEET



THE POINT OF DIVERSION IS TO BE LOCATED 1600 FEET SOUTH AND 230 FEET WEST FROM THE NORTHEAST CORNER OF SECTION 7, BEING WITHIN THE SOUTHEAST 1/4 OF THE NORTHEAST 1/4 OF SECTION 7, TOWNSHIP 26 SOUTH, RANGE 6 WEST, W.M., DOUGLAS COUNTY.

THE PURPOSE OF THIS MAP IS TO IDENTIFY THE LOCATION OF THE WATER RIGHT. IT IS NOT INTENDED TO PROVIDE INFORMATION RELATIVE TO THE LOCATION OF PROPERTY OWNERSHIP BOUNDARY LINES.

RECEIVED

SEP 27 1995

WATER DIVISION  
 SALEM, OREGON

**Application No.** 80636  
**Permit No.** 54018

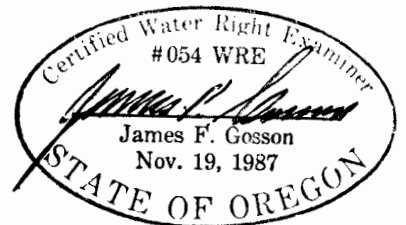

SECTION 8 T.26S. R.6W. W.M.  
DOUGLAS COUNTY

REVISED ON  
3-24-92

26 6 8

1" = 400'

SEE MAP 26 6 5

SCALE 1" = 9600

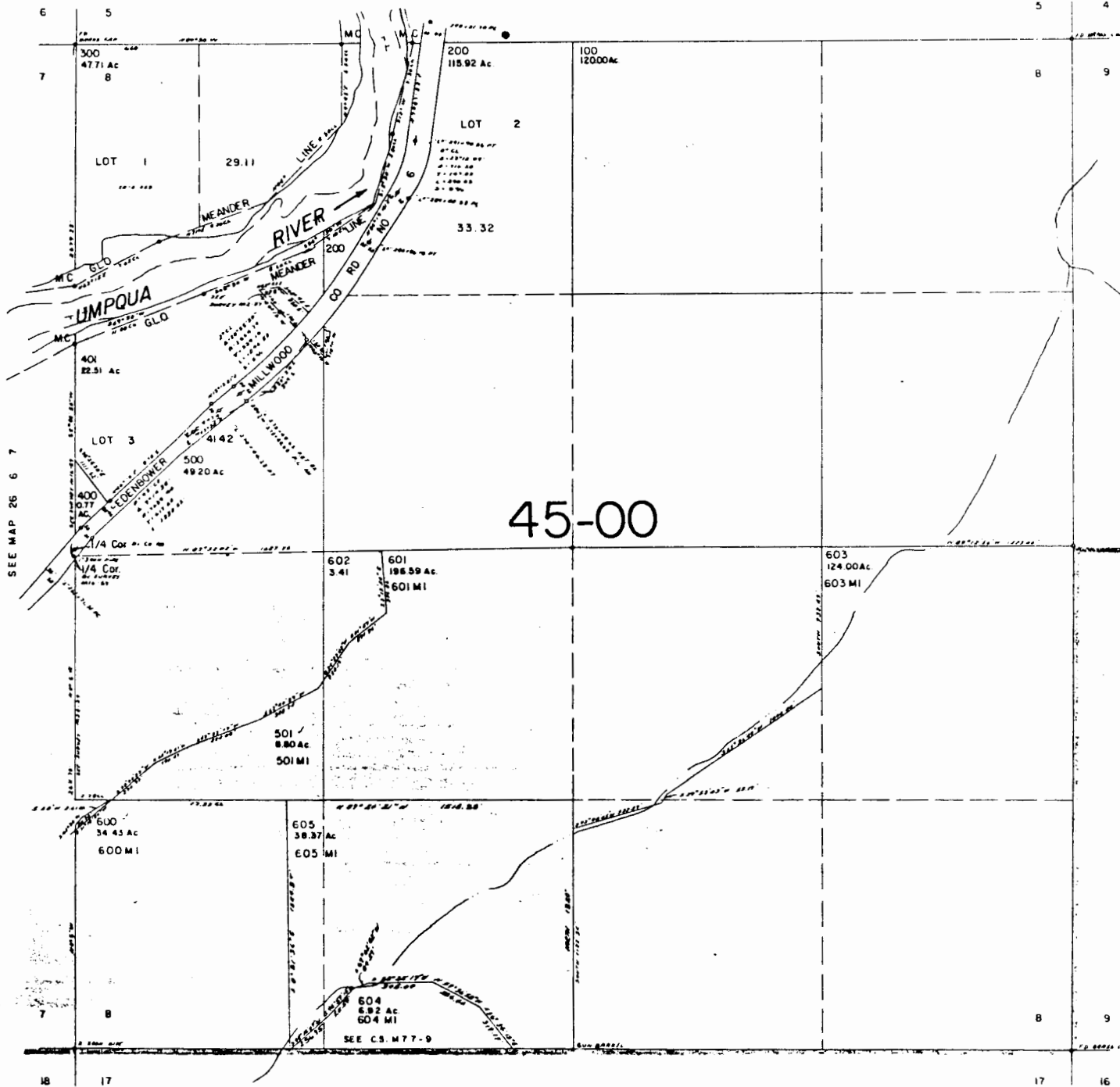
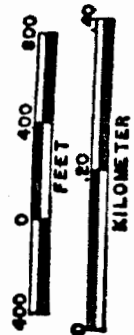

Application No. 80036  
Permit No.

RECEIVED  
JUL 09 1992  
DEPT. OF NATURAL RESOURCES & ENVIRONMENTAL AFFAIRS

SEE MAP 26 6 17