

Application No.
Permit No.

S-54031

S-85231

T.35S., R.1W., W.M.
Jackson County, Oregon
Tax Lot No. 351W 32-1000

RECEIVED
JUL 09 2002
WATER RESOURCES DEPT
SALEM, OREGON

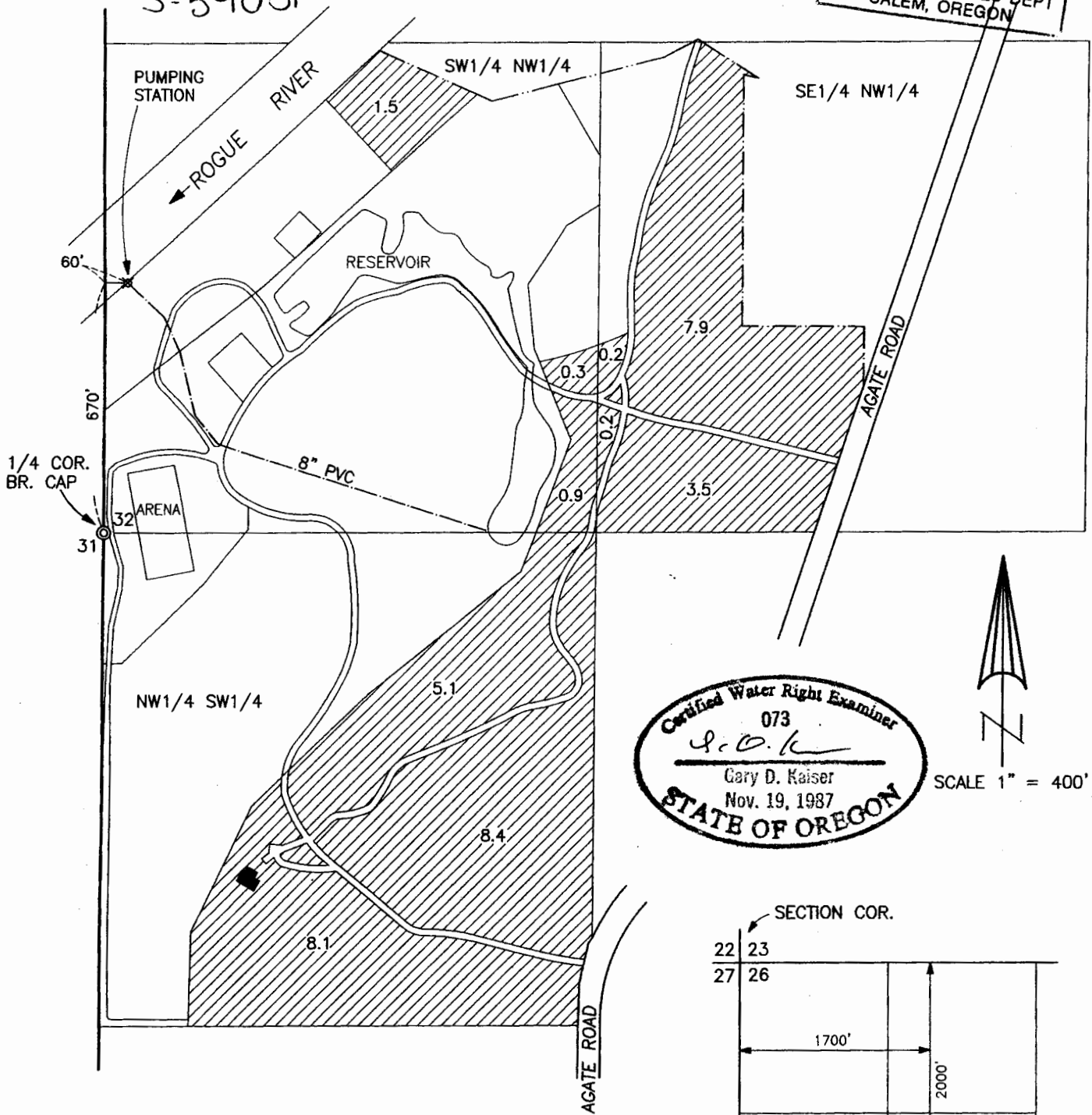

Certified Water Right Examiner
073
G.D.K.
Gary D. Kaiser
Nov. 19, 1987
STATE OF OREGON



SCALE 1" = 400'

MAP TO ACCOMPANY AN APPLICATION TO USE SURFACE WATER.

FOR: PHEASANTBROOK, LLC
12155 AGATE ROAD
EAGLE POINT, OR. 97524

PREPARED BY:
GARY D. KAISER
19440 HWY. 62
EAGLE POINT, OR.
97524

NOTE: MAP PREPARED FOR WATER RIGHT PURPOSES ONLY, NOT FOR PROPERTY BOUNDARY LOCATIONS.

APRIL 8, 2002

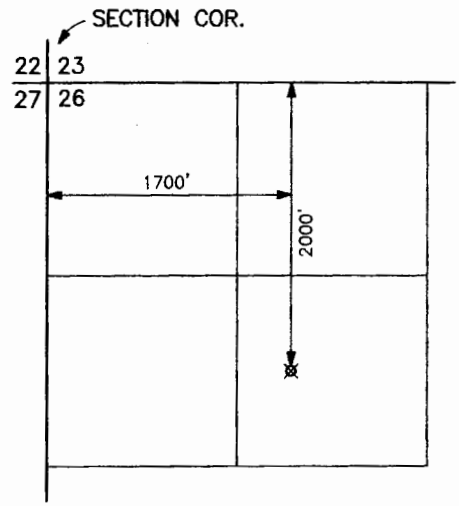

LOST CREEK RESERVOIR
POINT OF DIVERSION
T.33S., R.1E., W.M.
SCALE 1" = 1320'