

SE/4 NE/4 SECTION 27 T.19S. R.12W. W.M.
LANE COUNTY

Scale: 1" = 200'

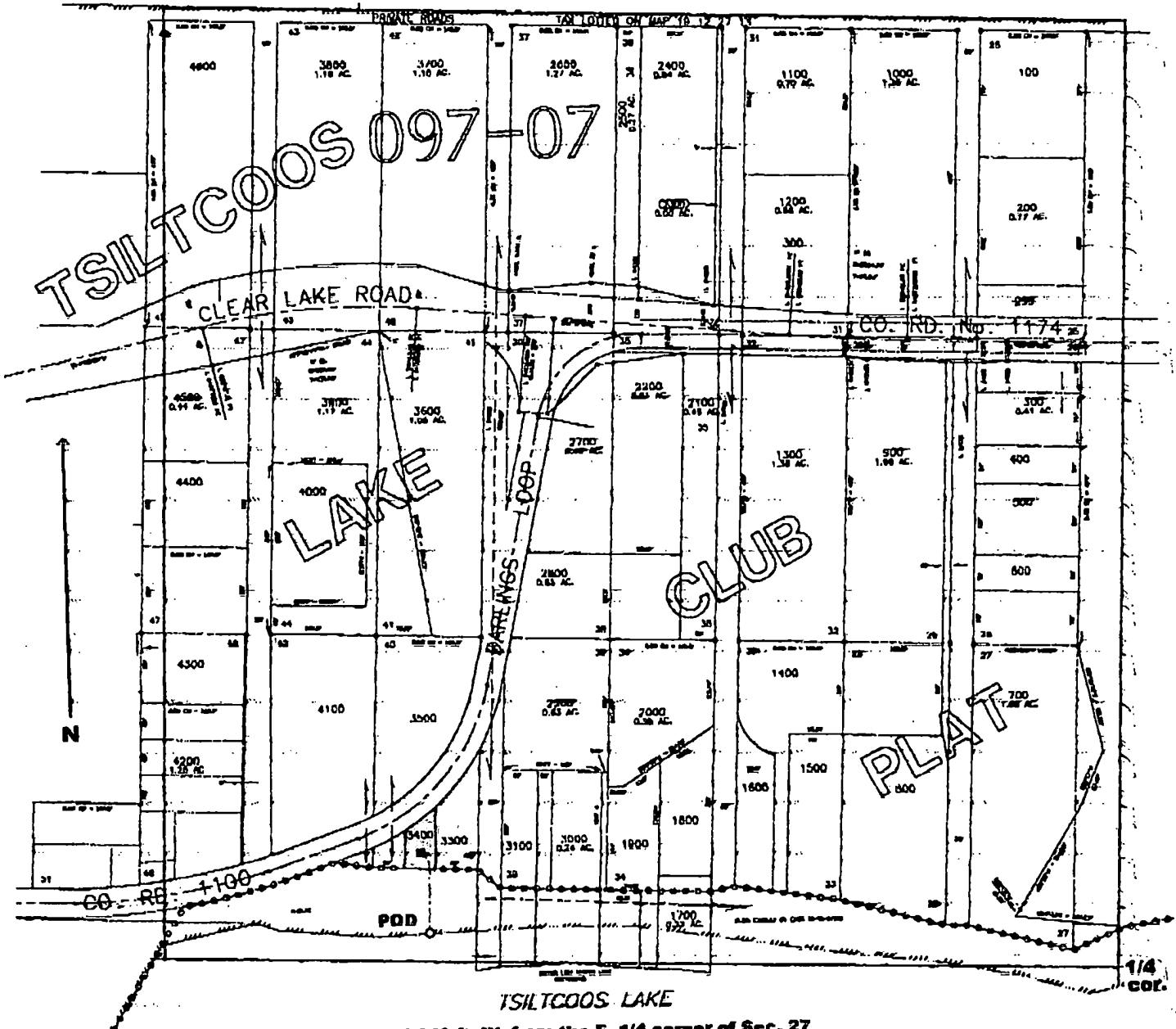

POD located 40 ft. N. and 950 ft. W. from the E. 1/4 corner of Sec. 27

app no S-85675
Permit no S 54032

WHOAHINK LAKE

WHOAHINK LAKE

22 23
27 26

NW 1/4 NE 1/4

NE 1/4 NE 1/4

THIS MAP IS FOR THE PURPOSE
OF IDENTIFYING THE LOCATION
OF THE WATER RIGHT ONLY.
THERE IS NO INTENT TO PROVIDE
DIMENSIONS OR LOCATION OF
PROPERTY OWNERSHIP LINES.

SW 1/4, NE 1/4

SE 1/4 NE 1/4
GOV'T LOT 4

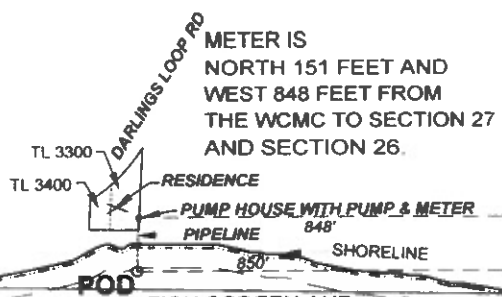

METER IS
NORTH 151 FEET AND
WEST 848 FEET FROM
THE WCMC TO SECTION 27
AND SECTION 26.

FISH SCREEN AND
POINT OF DIVERSION (POD) IS
NORTH 38 FEET AND
WEST 850 FEET FROM
THE WCMC TO SECTION 27
AND SECTION 26.

WCMC
FD 2-1/2" BC

TSILTCOOS LAKE

COBU MAP # 1097

CLAIM OF BENEFICIAL USE WATER RIGHTS MAP

RECEIVED BY OWRD

MID COAST BASIN
UNDER PERMIT S-54032
FILE # S-85675

SEP 28 2017

SALEM, OR

19-12-27-1-4, TL 3300 & 3400
SE 1/4 NE 1/4, SEC. 27, T19S, R12W, W.M.
LANE COUNTY, OREGON

FOR: LOREN POST MARITAL TRUST
2364 GREINER ST
EUGENE, OREGON 97405

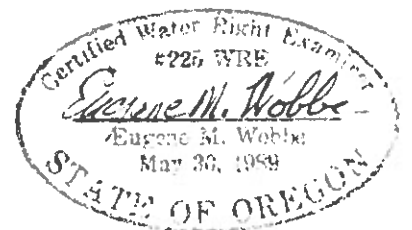

EXP 6-30-2018

PREPARED BY: WOBBE & ASSOCIATES, INC.

510 KINGWOOD ST. / P.O. BOX 3093

FLORENCE, OR 97439

DATE: SEPTEMBER 26, 2017



GRID NORTH
OREGON SOUTH ZONE

