

T.27S., R.6W., W.M.

RECEIVED

JUN 17 2003

WATER RESOURCES DEPT.  
SALEM, OREGON

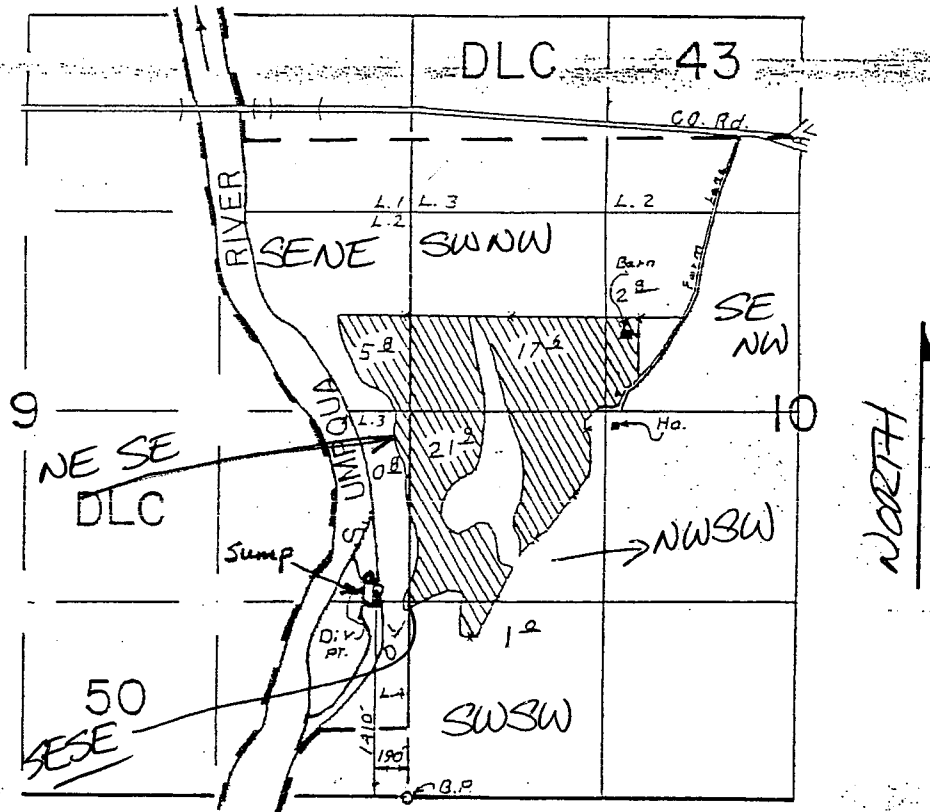

1" = 1320'

APPLICATION MAP  
FOR

SUPPLEMENTAL GALESVILLE  
RIGHT

IN NAME OF

DR. DON BAILEY

Surveyed OCT. 14, 1977, by D.W. SPARKS

app# 8-85649 permit # 54039