

APPLICATION MAP

SW1/4 NE1/4 Sec. 26 T.19S. R.12W. W.M.
LANE COUNTY

1" = 100'

MAP No. 19-12-26-13

FOR DOMESTIC USE, FOR PAUL F. SAUER

TAX LOT # 4300 # 4302
TAX ACC. 869725 998912

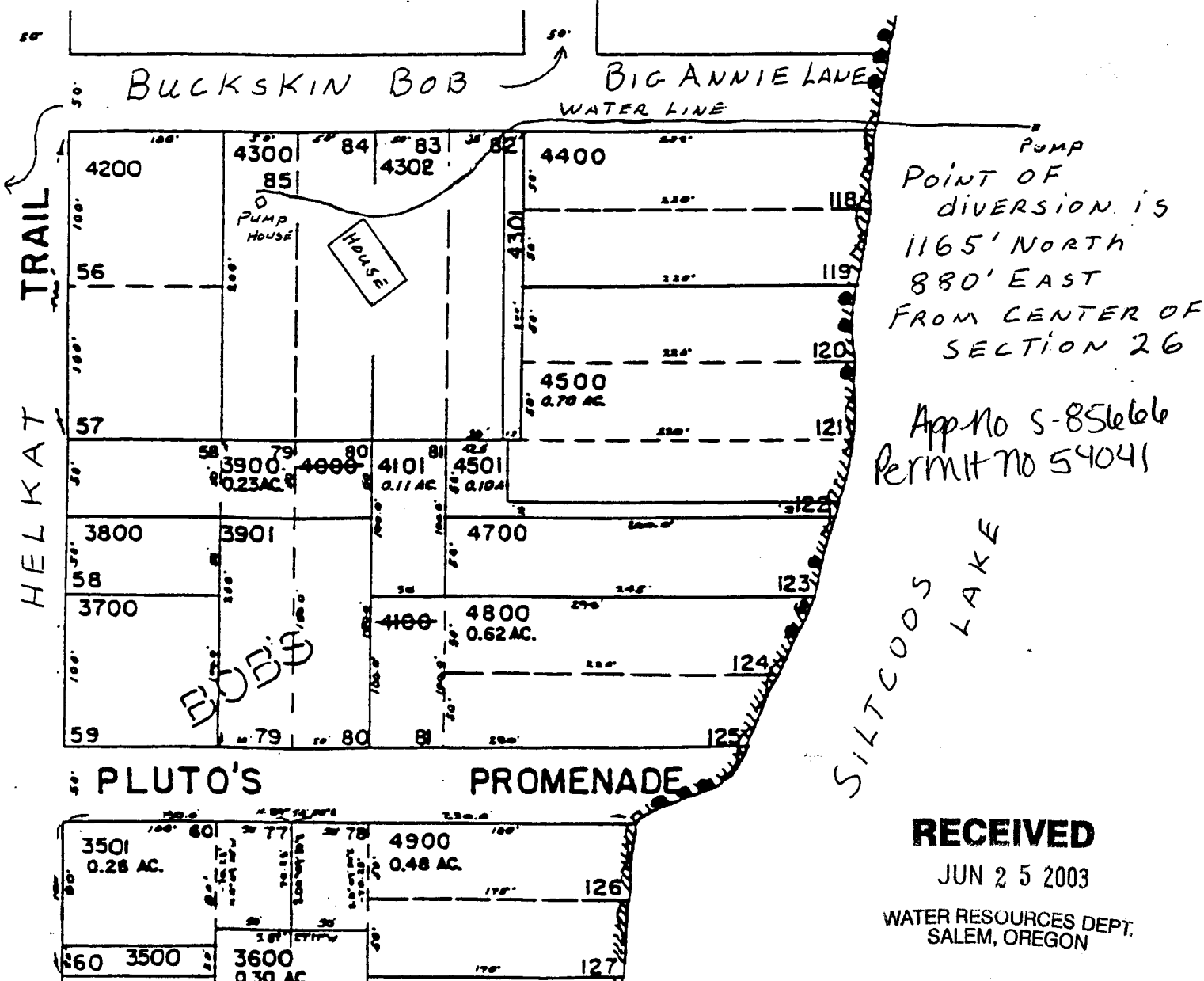

Pump
Point of
diversion is
1165' NORTH
880' EAST
FROM CENTER OF
SECTION 26

App No S-85666
Permit No 54041

RECEIVED
JUN 25 2003

WATER RESOURCES DEPT.
SALEM, OREGON

SW1/4 NE1/4 Sec. 26 T.19S. R.12W. W.M.

LANE COUNTY

1" = 100'

See Map 19 12 26 1 2

AREA ENLARGED

AREA ENLARGED

See Map 19 12 26 2

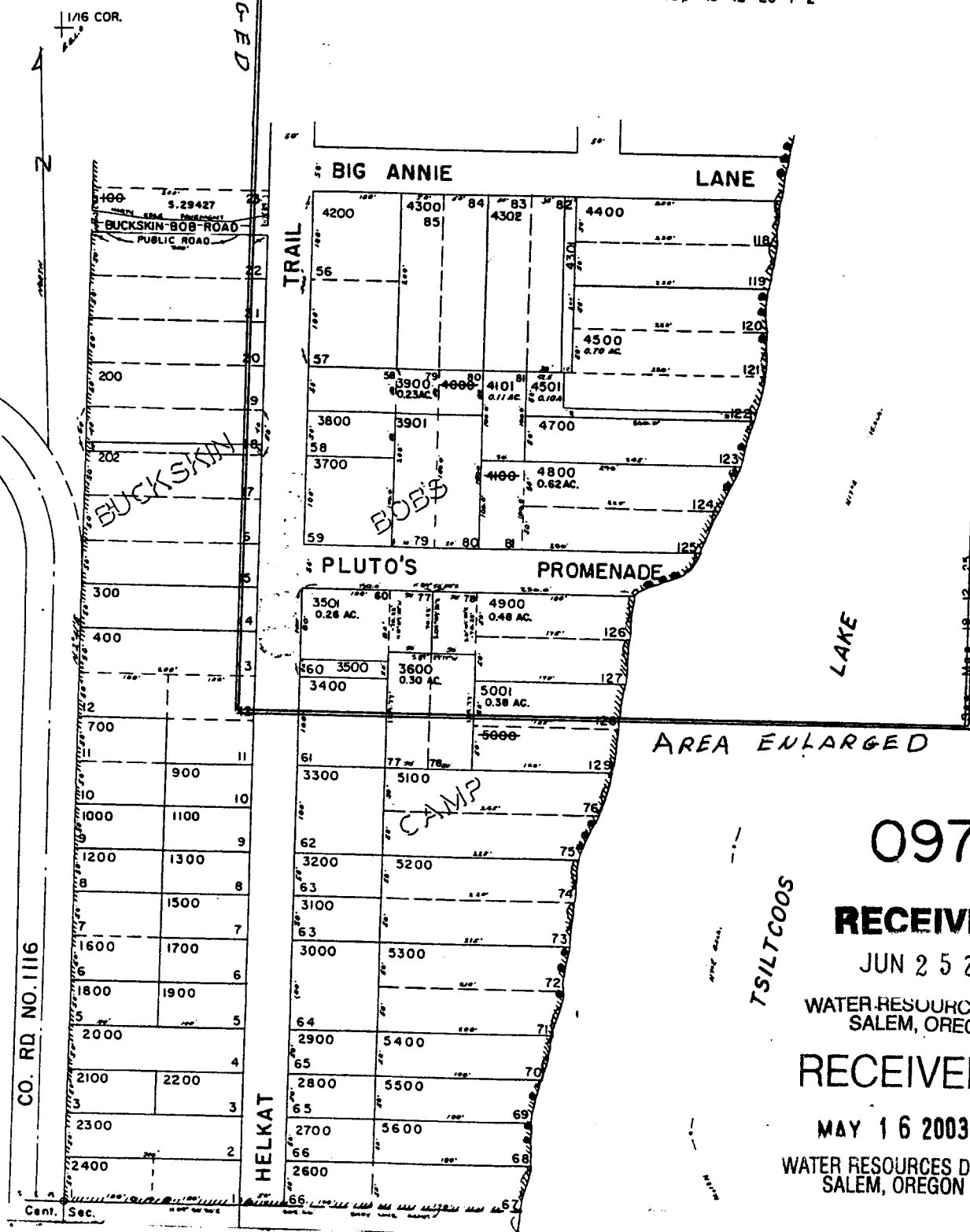

097-02

RECEIVED

JUN 25 2003

WATER RESOURCES DEPT. SALEM, OREGON

RECEIVED

MAY 16 2003

WATER RESOURCES DEPT. SALEM, OREGON

CO. RD. NO. 1116

TSILTCOOS

CAMP

BOB'S

Cent. Sec.

THIS MAP IS PROVIDED AS A COURTESY OF WESTERN PIONEER TITLE CO. OF LANE COUNTY. This map is made solely for the purpose of assisting in locating the premises herein described. Western Pioneer Title Co. of Lane County assumes no liability for variations, if any, in dimensions and locations ascertainable by actual survey.

app. NO. S-85666
 permit NO. S-54041