

MAP TO ACCOMPANY APPLICATION
TO USE SURFACE WATER

T.35S.,R.1W.,W.M.

Jackson County, Oregon

Tax Lot No. 351W 32 - 402 & 600

FOR: LINDA J. ISOLA
JAMES J. BAYER and TONI ISOLA-BAYER
JOHNNIE R. ISOLA and NICOLE V. ISOLA
12271 Agate Road
Eagle Point, OR. 97524







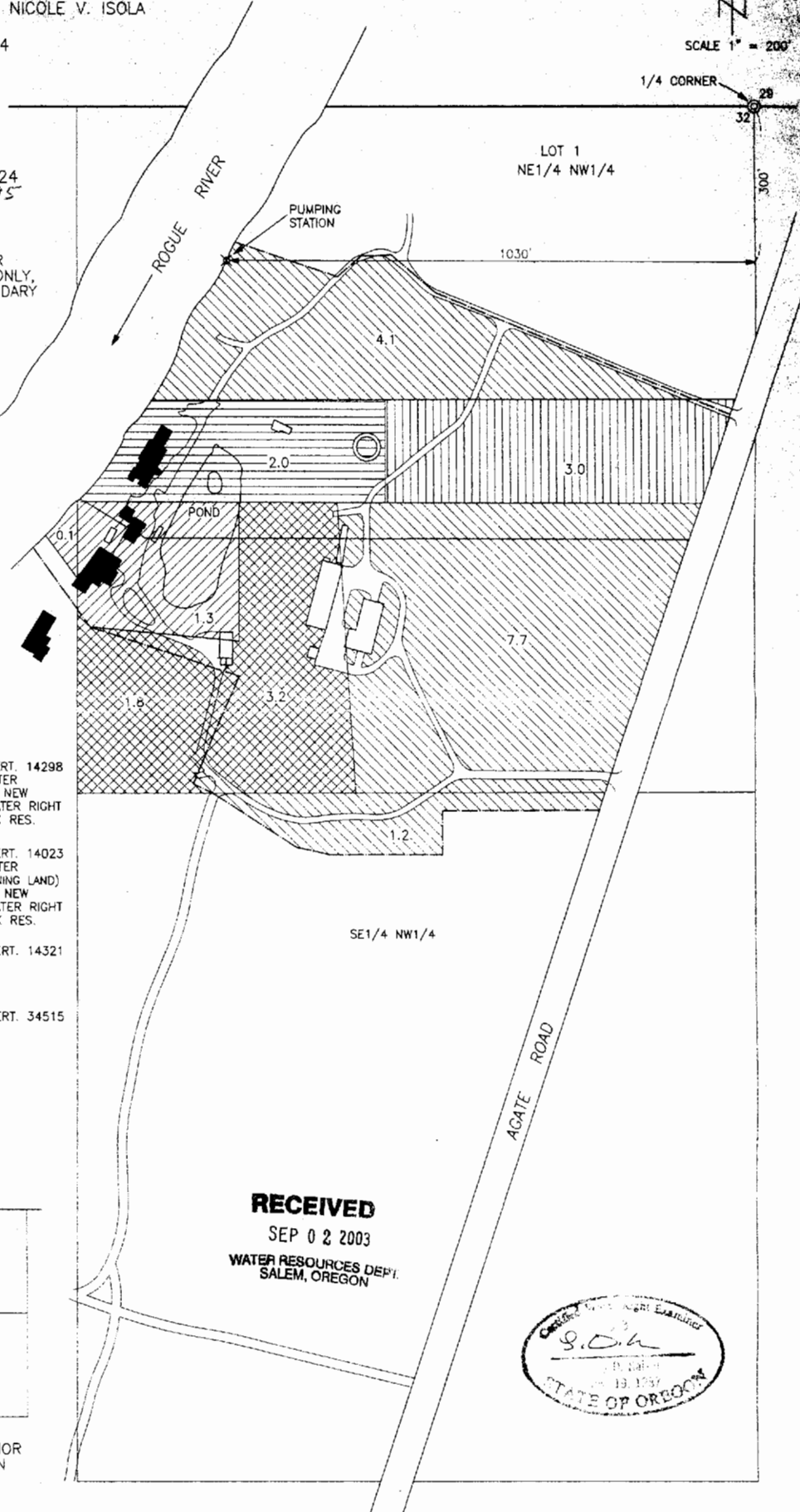

SCALE 1" = 200'

1/4 CORNER 28 32 300'

PREPARED BY:
Gary D. Kaiser
19440 Highway 62
Eagle Point, OR. 97524
541-878-3995
June 25, 2003

NOTE: MAP PREPARED FOR
WATER RIGHT PURPOSES ONLY,
NOT FOR PROPERTY BOUNDARY
LOCATIONS.



-  = AREA REQUESTING NEW WATER RIGHT
-  = PERMIT 14423, CERT. 14298 E.P.I.D. WASTE WATER ALSO REQUESTING NEW SUPPLEMENTAL WATER RIGHT FROM LOST CREEK RES.
-  = PERMIT 14635, CERT. 14023 E.P.I.D. WASTE WATER (1.8 AC. ON ADJOINING LAND) ALSO REQUESTING NEW SUPPLEMENTAL WATER RIGHT FROM LOST CREEK RES.
-  = PERMIT 14634, CERT. 14321 ROGUE RIVER NO CHANGE
-  = PERMIT 30016, CERT. 34515 ROGUE RIVER NO CHANGE

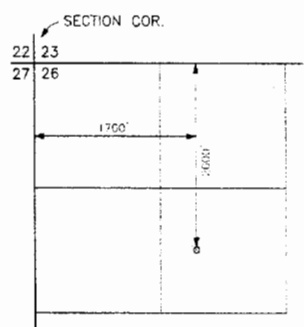

LOST CREEK RESERVIOR
POINT OF DIVERSION
T.33S.,R.1E.,W.M.
SCALE 1" = 1320'

RECEIVED
SEP 02 2003
WATER RESOURCES DEPT.
SALEM, OREGON



app no 5-85780 Permit# 5-54053