

Application No. S-8-5013

Permit No. S 54054

Application Map
 In the name of Richard Taylor
 Section 3 & 4, T41S, R4E, W. M

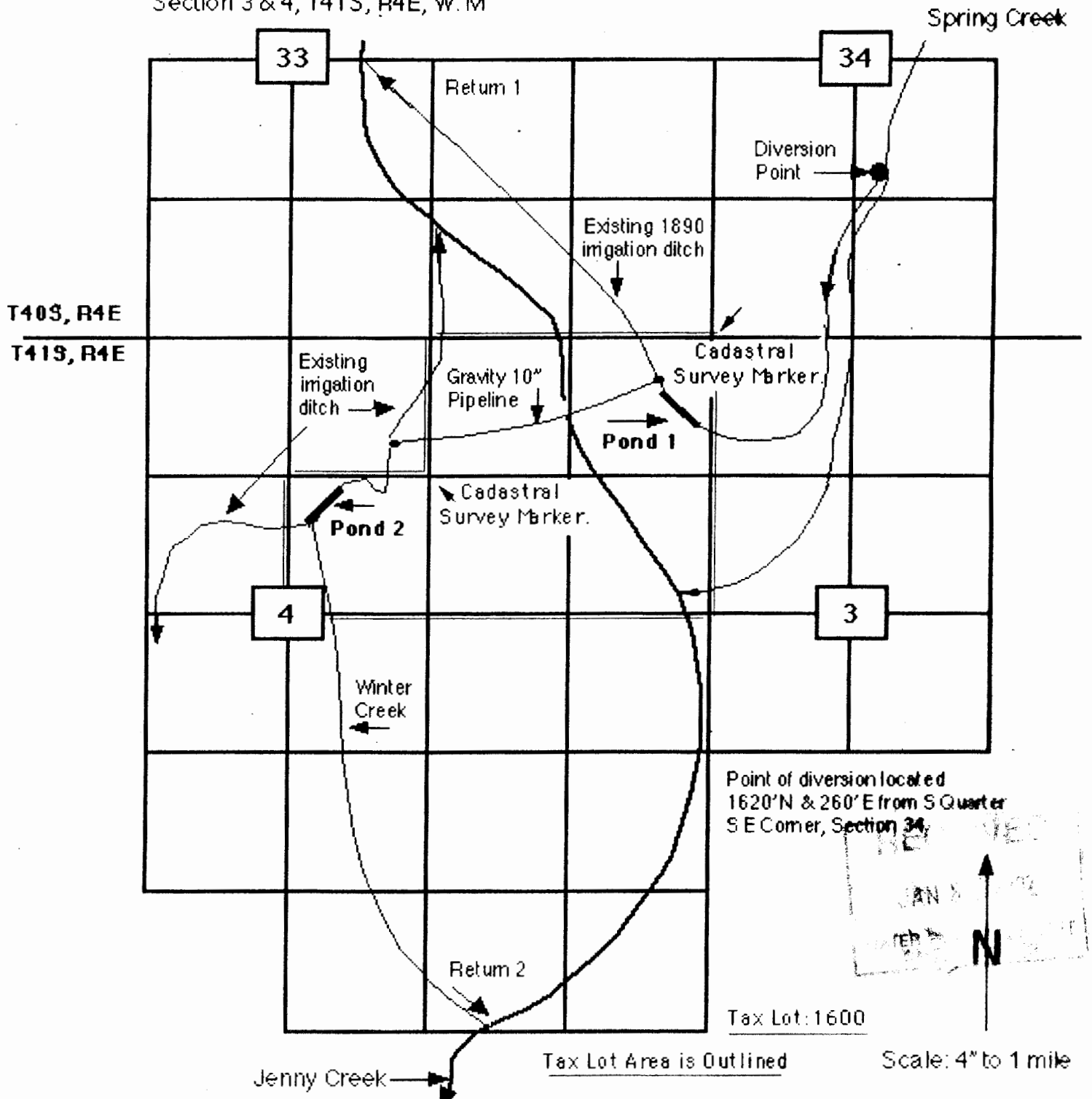

Pond 1 Location: 700' South and 50' W (Dam Excavation Reservoir outlet 700' S. 350' W) of the NE. Corner of the N.W. 1/4 of the N.W. 1/4 of Section 3, Twnsp 41 S., Range 4 E. (Cadastral Survey Marker Description: W.1/16 S.34/S.3)

Pond 2 Location: 535' West and 100' South (Dam Excavation Reservoir outlet 635' S. 400' W) of the NE. Corner of the S.W. 1/4 of the NE. 1/4 of Section 4, Twnsp 41 S., Range 4 E. (Cadastral Survey Marker Description: NE.1/16 S. 4)

The purpose of this map is to identify the location of the water right. It is not intended to provide information relative to the location of property ownership boundary lines.