

SEC. 8 T.29S. R. 7W W.M.
DOUGLAS COUNTY

Scale: 1" = 1000'

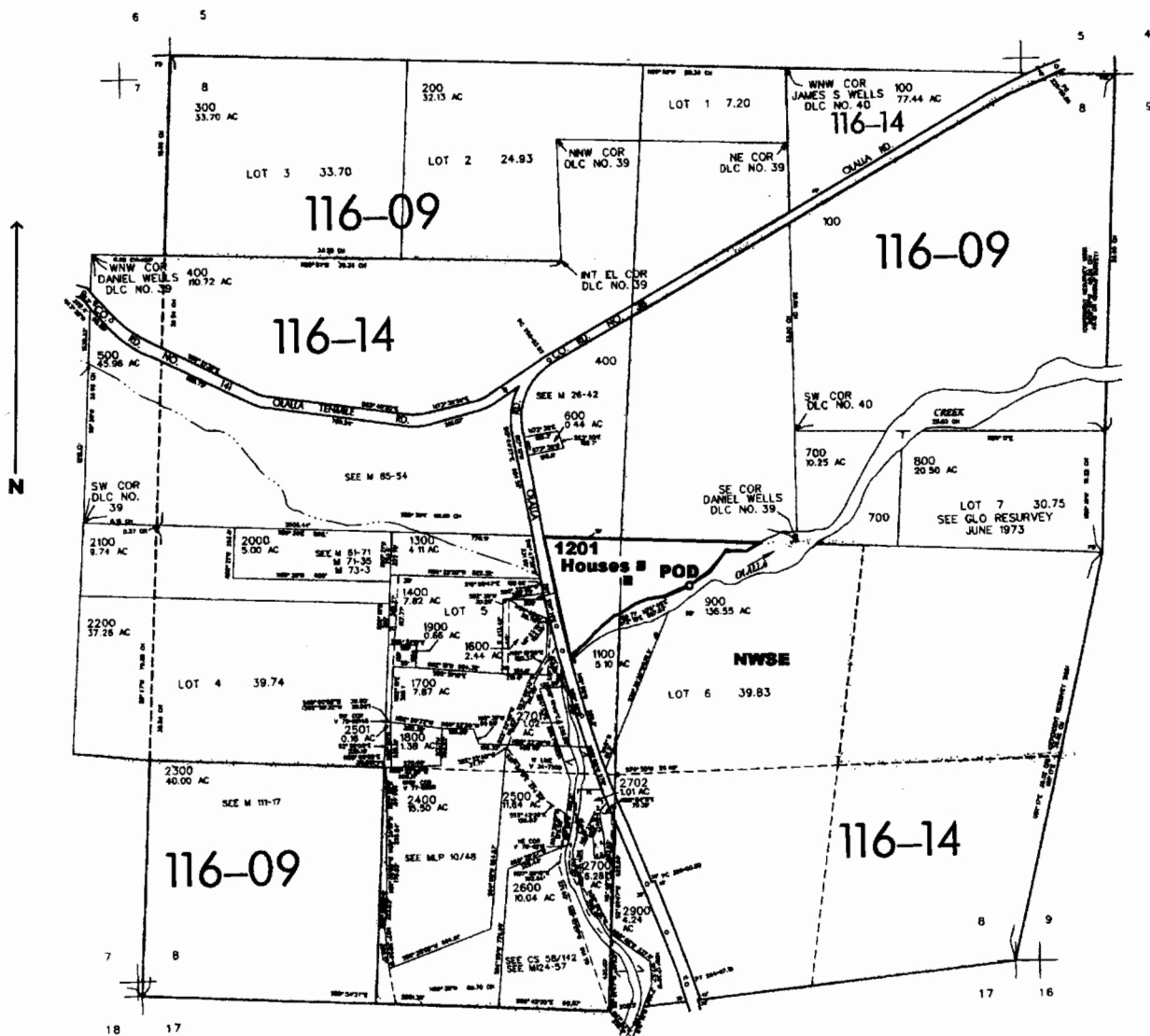

POD is located 260 ft. S. and 400 ft. E. from the center of Sec. 8

app no S-85711
permit S-54063

RECEIVED
JUL 22 2003
WATER RESOURCES DEPT.
SALEM, OREGON