

T.5S. R.1E. W.M.
 CLACKAMAS COUNTY
 Application No. 5-85186
 Permit No.

TAX LOT:
 5 1E 27 00700
 5 1E 27 00701
 5 1E 27 00702

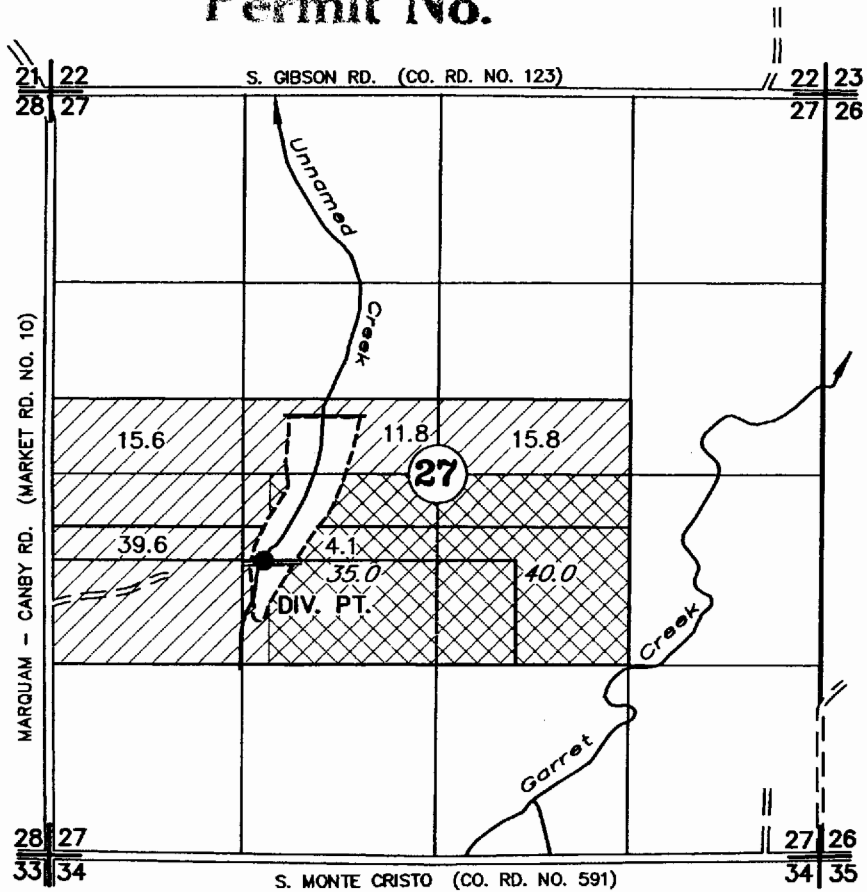

DIV PT: 608' S AND 1185' W, CENTER OF SECTION 27

**APPLICATION TO APPROPRIATE SURFACE WATER
 UNDER**

R-84508
 R-84509
 S-84510

Application No. _____ Permit No. _____

 PRIMARY

 SUPPLEMENTAL

RON VANDECOEVERING

MAY 12, 2002
 SCALE: 1" = 1320'

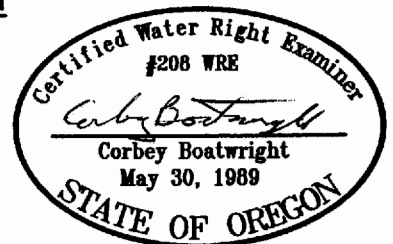

NOTE: This map is for the purpose of identifying the location of water rights and has no intent to dimension or locate property ownership lines.

Expires: 12/31/03

Permit No. 54069

T.5S. R.1E. W.M.

CLACKAMAS COUNTY

Application No. R-85185
Permit No.

TAX LOT:
5 1E 27 00700
5 1E 27 00701
5 1E 27 00702

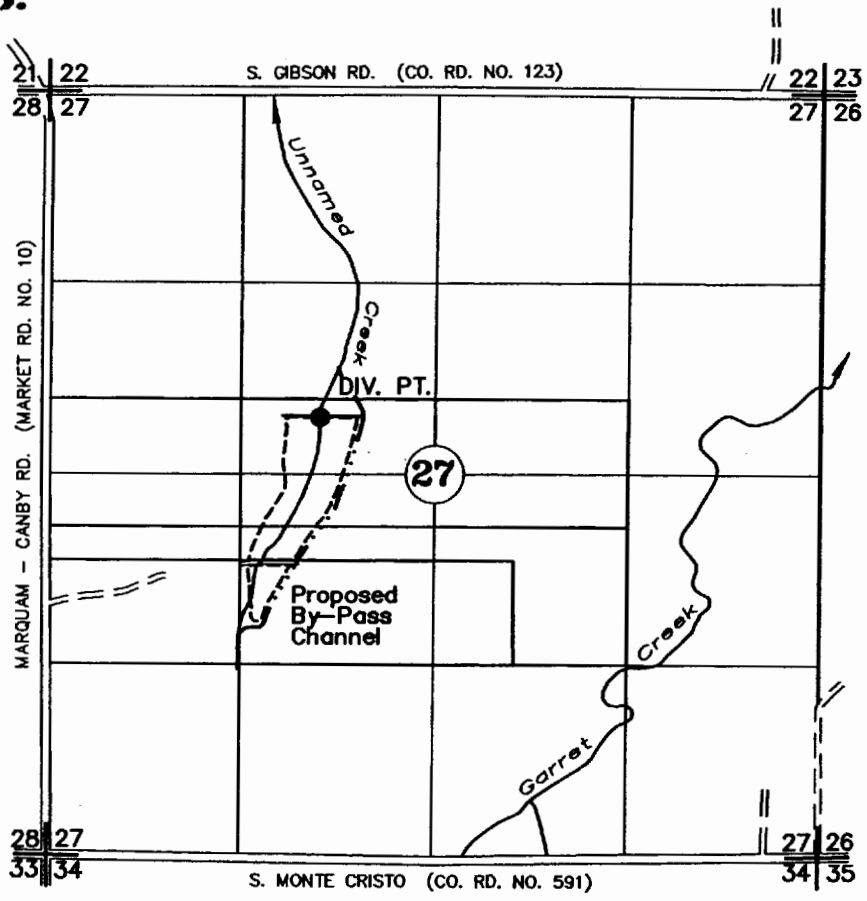

DIV PT: 400' N AND 785' W, CENTER OF SECTION 27

APPLICATION TO CONSTRUCT A RESERVOIR UNDER

R-84508
R-84509
S-84510

Application No. _____

Permit No. _____

RON VANDECOEVERING

MAY 12, 2002

SCALE: 1" = 1320'

NOTE: This map is for the purpose of identifying the location of water rights and has no intent to dimension or locate property ownership lines.

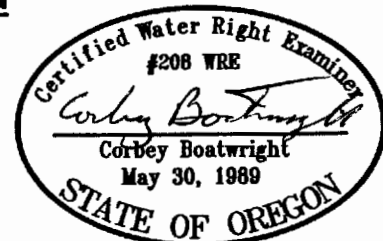

Expires: 12/31/03

Permit No. R-13970