

T.34S.,R.1W.,W.M.
 Jackson County, Oregon
 Tax Lot No. 341W 03C - 1100

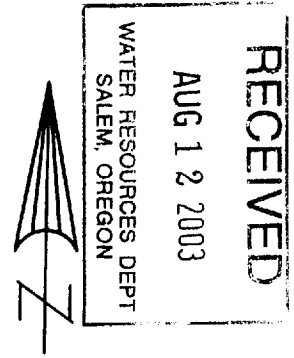

SCALE 1" = 400'

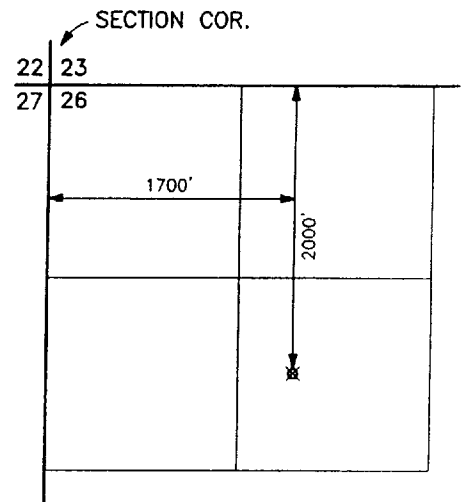
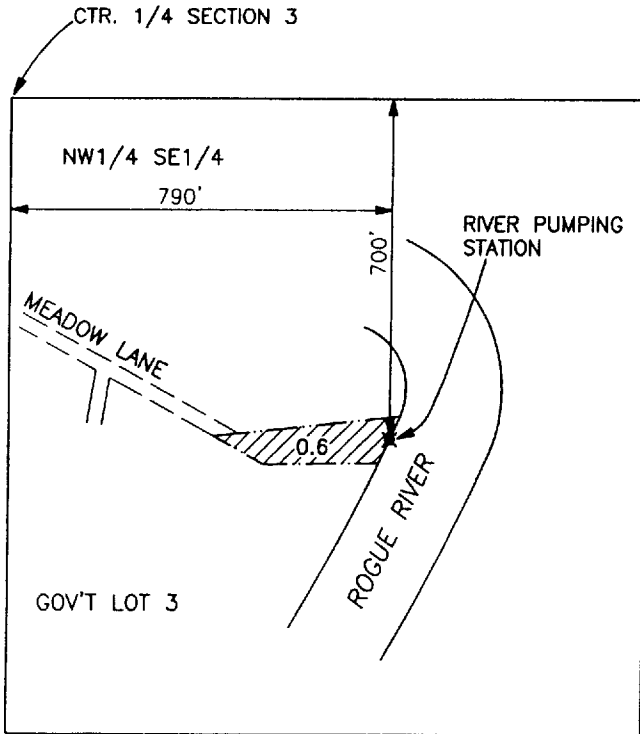

LOST CREEK RESERVIOR
 POINT OF DIVERSION
 T.33S.,R.1E.,W.M.
 SCALE 1" = 1320'

NOTE: MAP PREPARED FOR
 WATER RIGHT PURPOSES ONLY,
 NOT FOR PROPERTY BOUNDARY
 LOCATIONS.

MAP TO ACCOMPANY AN
 APPLICATION TO USE SURFACE
 WATER FOR IRRIGATION

PREPARED FOR:
 Ken and Wilma Byers
 18457 Highway 395
 Lakeview, OR. 97630

PREPARED BY:
 Gary D. Kaiser
 Kaiser Surveying
 19440 Highway 62
 Eagle Point, OR. 97524

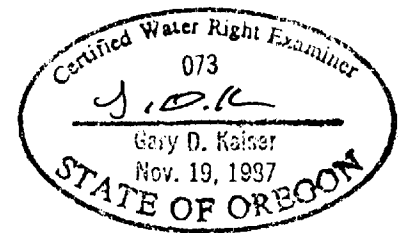

July 31, 2003