

SECTION 4, 5, 8 & 9, T.4 S., R.3 W., W.M.
YAMHILL COUNTY, OREGON

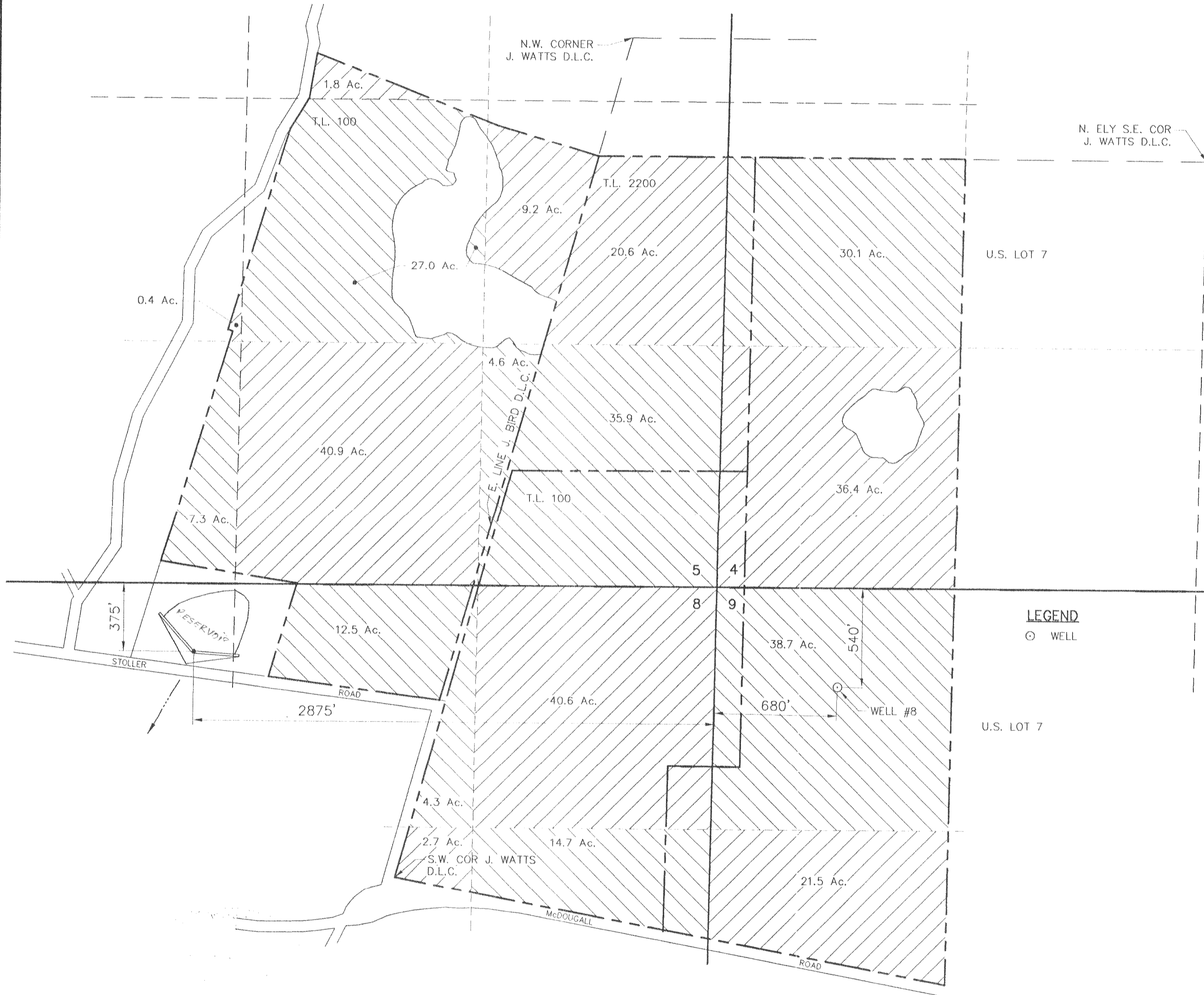

WATER RIGHT APPLICATION MAP



SCALE: 1"=400'

MAP BASE:
COUNTY ASSESSORS MAP
AND PHOTO BASE

PREPARATION OF THIS MAP IS FOR THE
PURPOSE OF IDENTIFYING THE LOCATION OF
THE WATER RIGHT ONLY. THERE IS NO INTENT
TO PROVIDE DIMENSIONS OR LOCATION OF
PROPERTY OWNERSHIP LINES.

LEGEND

⊙ WELL

RED HILLS FARM, LLC

15909 N.E. McDOUGALL RD
DAYTON, OR 97114

designed	date
WRV	05/15/03
JER	05/15/03
WRV	05/15/03
checked	03-C-02
drawing no.	1
sheet no.	1

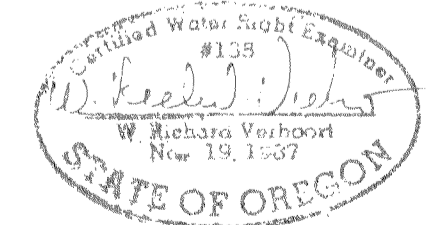

VERBOORT ENGINEERING
AGRICULTURE · CIVIL · WATER RESOURCES
HILLSBORO, OREGON