

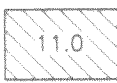

T.35S.,R.1W.,W.M.

Jackson County, Oregon  
 Tax Lot No. 351W 29 - 700  
 and 800, 351W 32 - 700



SCALE 1" = 400'

-  = E.P.I.D. CERT. 75429  
ALSO REQUESTING NEW  
SUPPLEMENTAL WATER  
RIGHT FROM LOST  
CREEK RESERVIOR
-  = AREA REQUESTING  
NEW WATER RIGHT
-  = PERMIT 15221  
CERT. 34505  
NO CHANGE

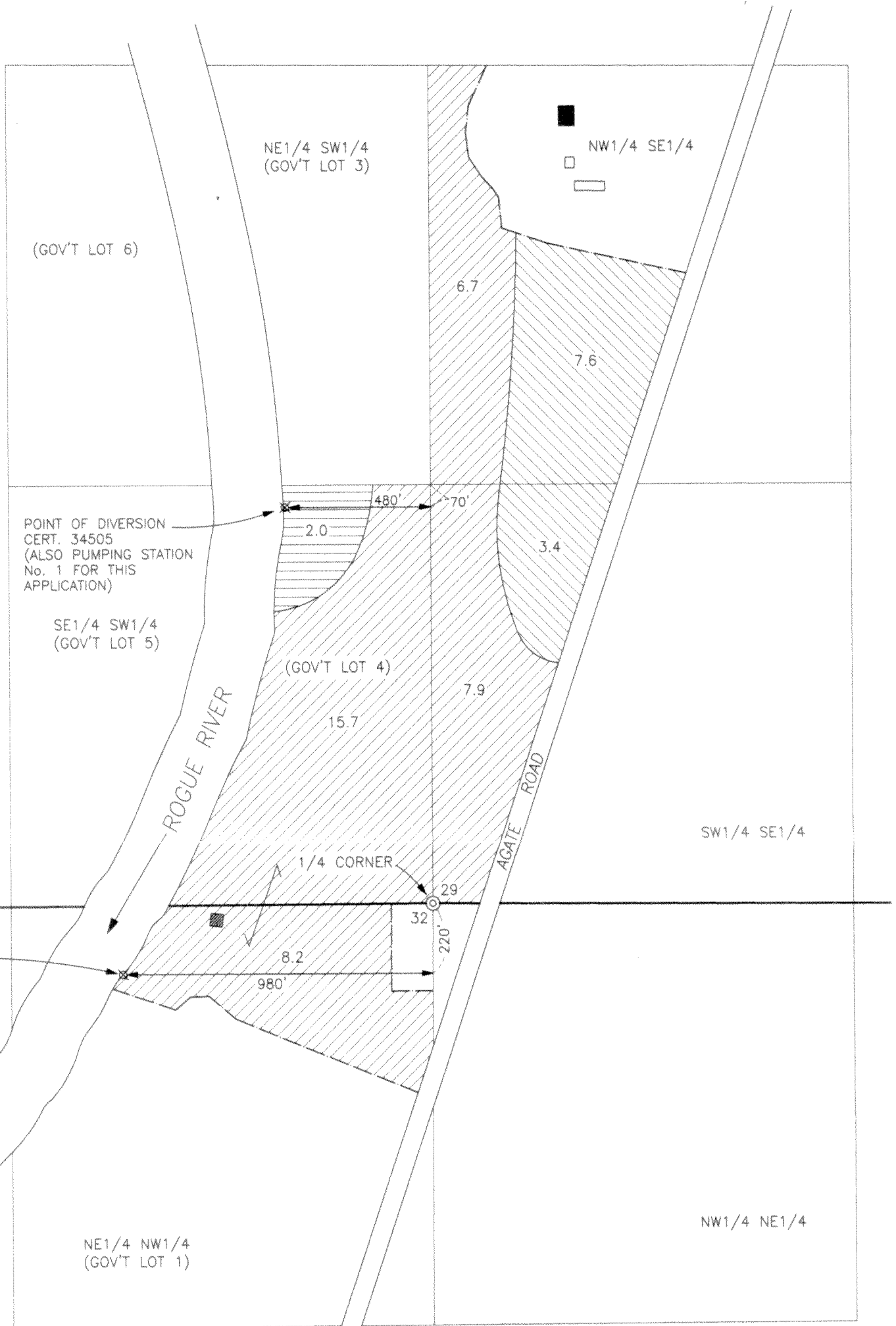

APP NO 5-85722  
 Permit no. 54079

MAP TO ACCOMPANY APPLICATION  
 TO USE SURFACE WATER

FOR: River Front Farms, LLC  
 A Nevada Limited Liability Company  
 Johnnie R. Isola, Member  
 1320 Casa Del Rey Ct.  
 Las Vegas, NV. 89117

PREPARED BY:  
 Gary D. Kaiser  
 19440 Highway 62  
 Eagle Point, OR. 97524

July 25, 2003

NOTE: MAP PREPARED FOR  
 WATER RIGHT PURPOSES ONLY,  
 NOT FOR PROPERTY BOUNDARY  
 LOCATIONS.

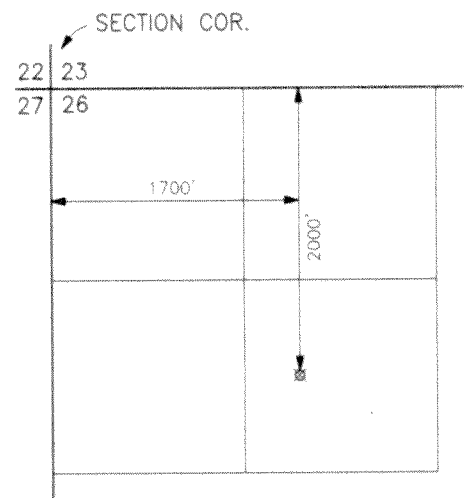

LOST CREEK RESERVIOR  
 POINT OF DIVERSION  
 T.33S.,R.1E.,W.M.  
 SCALE 1" = 1320'

**RECEIVED**  
 JUL 28 2003

WATER RESOURCES DEPT.  
 SALEM, OREGON