

TOWNSHIP 6 SOUTH, RANGE 4 WEST, W.M.

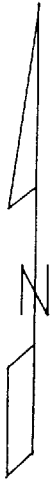
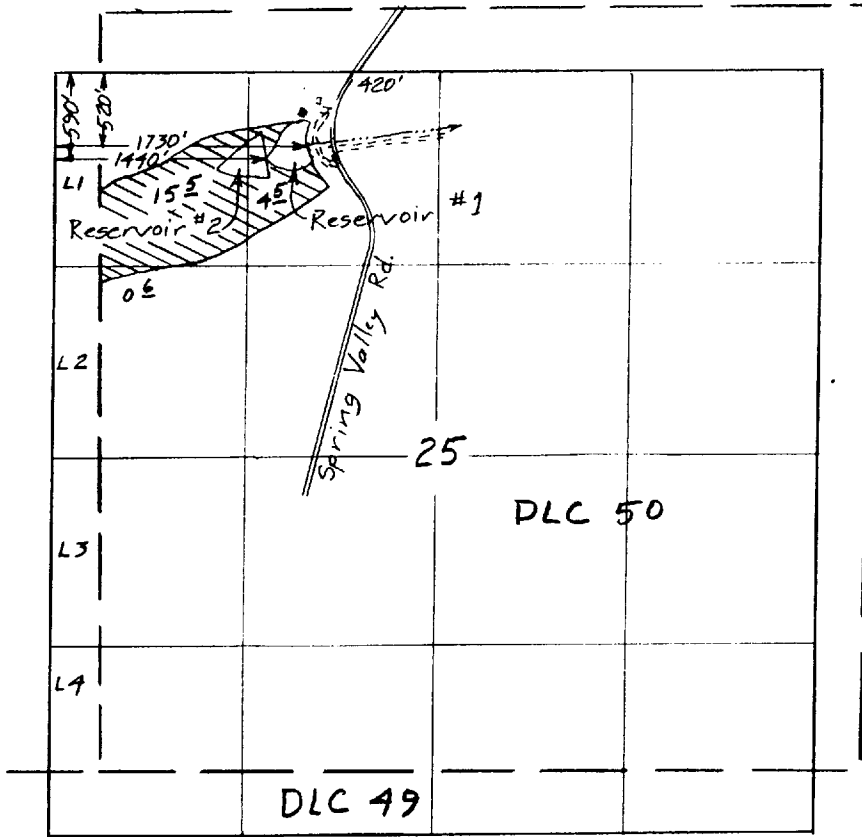

Scale 1" = 1320'

OCT - 7 2003

Application Map  
for  
DAVID KNIELING

Appl.# S-85845

Permit#

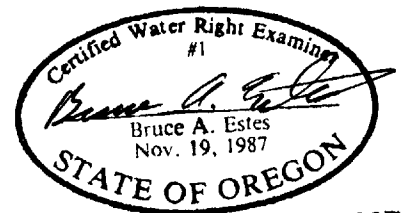

Renewal Dec 31, 2003

This map is for the purpose of  
locating a water right only  
and has no intent to provide  
legal dimensions or the location  
of property lines.

**ESTES SURVEYS, LLC**

PO Box 17519      60382 Arnold Rd  
Salem, OR 97305-7519      Bend, OR 97702  
(503) 585-7593      (541) 382-7391