

RECEIVED

JUL 22 2003

WATER RESOURCES DEPT.
SALEM, OREGON

SEV4 SEC. 14 T.22S. R.10W. W.M.
DOUGLAS COUNTY
Scale: 1" = 500'

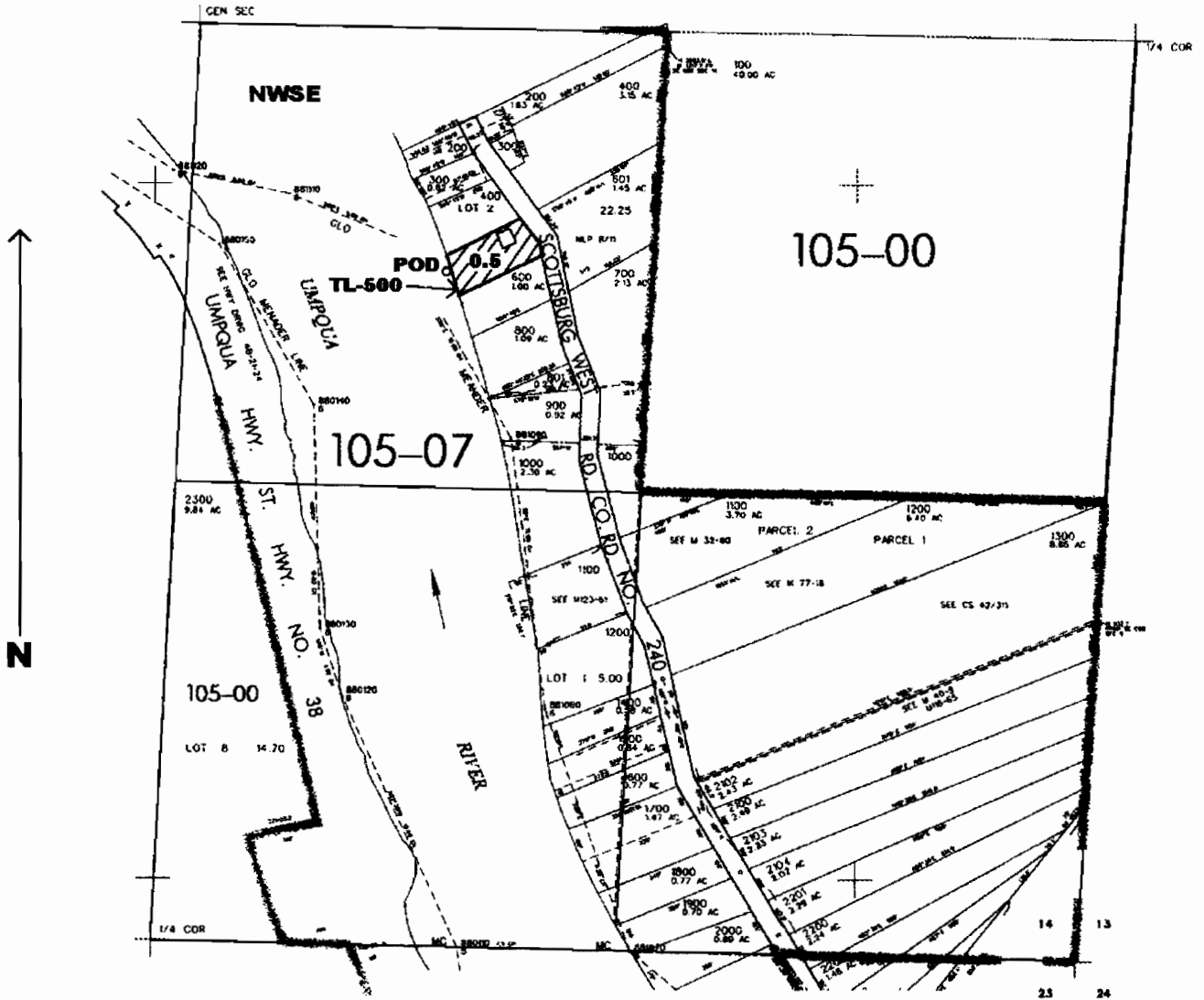

POD is located 680 ft. S. and 720 ft. E. from the center of Sec. 14

app no 5-85710
permit no - 54086