

has ANNEC Map
 COMPARED FROM SURVEYOR
 RECORDS BY APPURTANT

CENTRE OF POND
 430' N & 90'E FROM
 SE COR, LEWIS HOMES
 D.L.C. #70

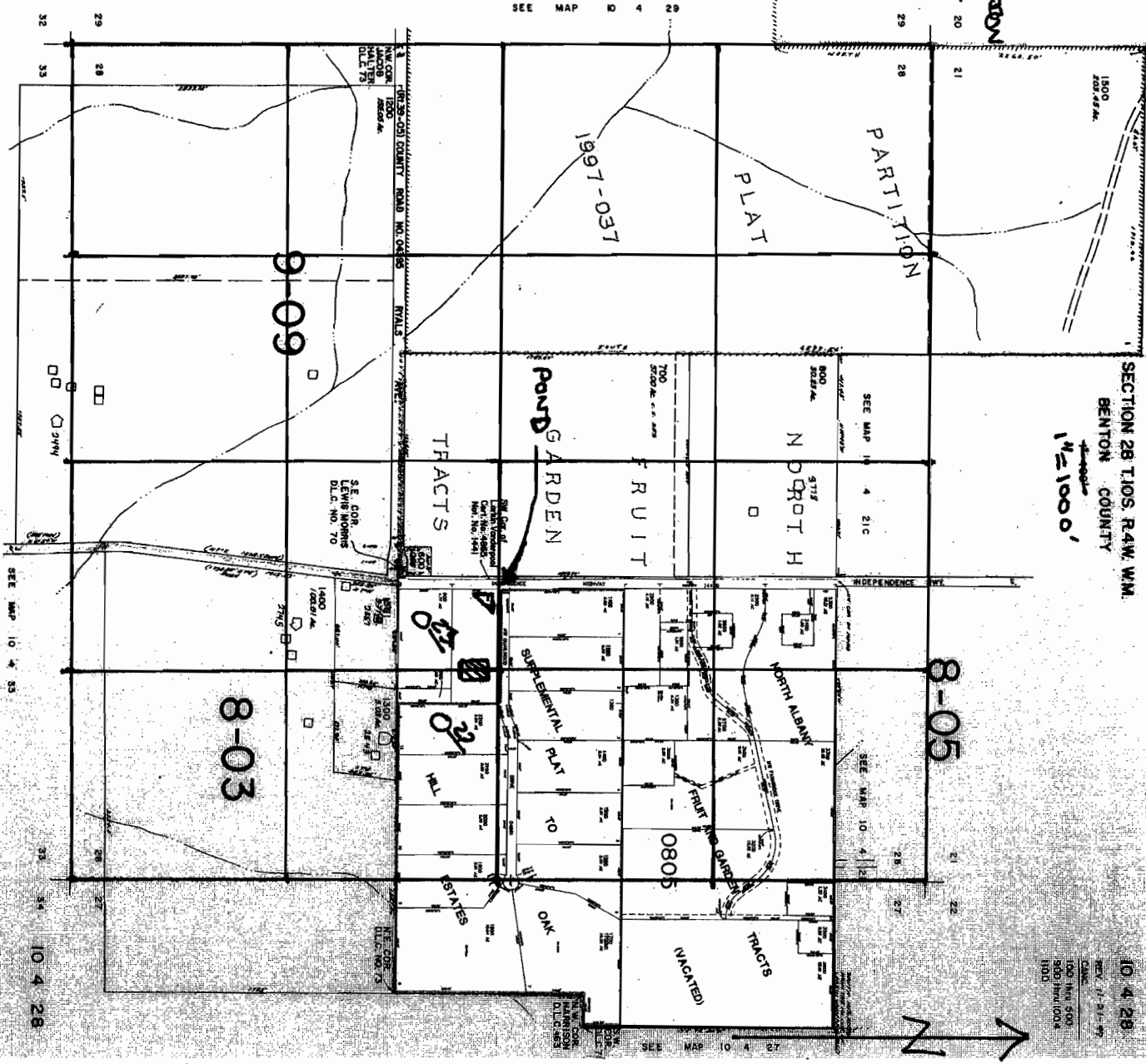

SECTION 28 T.10S. R.4W. W.M.
 BENTON COUNTY
 1" = 1000'

10 4 28
 100' H&L 500
 500' H&L 1000
 1000'

Permit no. 54091

app no S-85866