

097-16

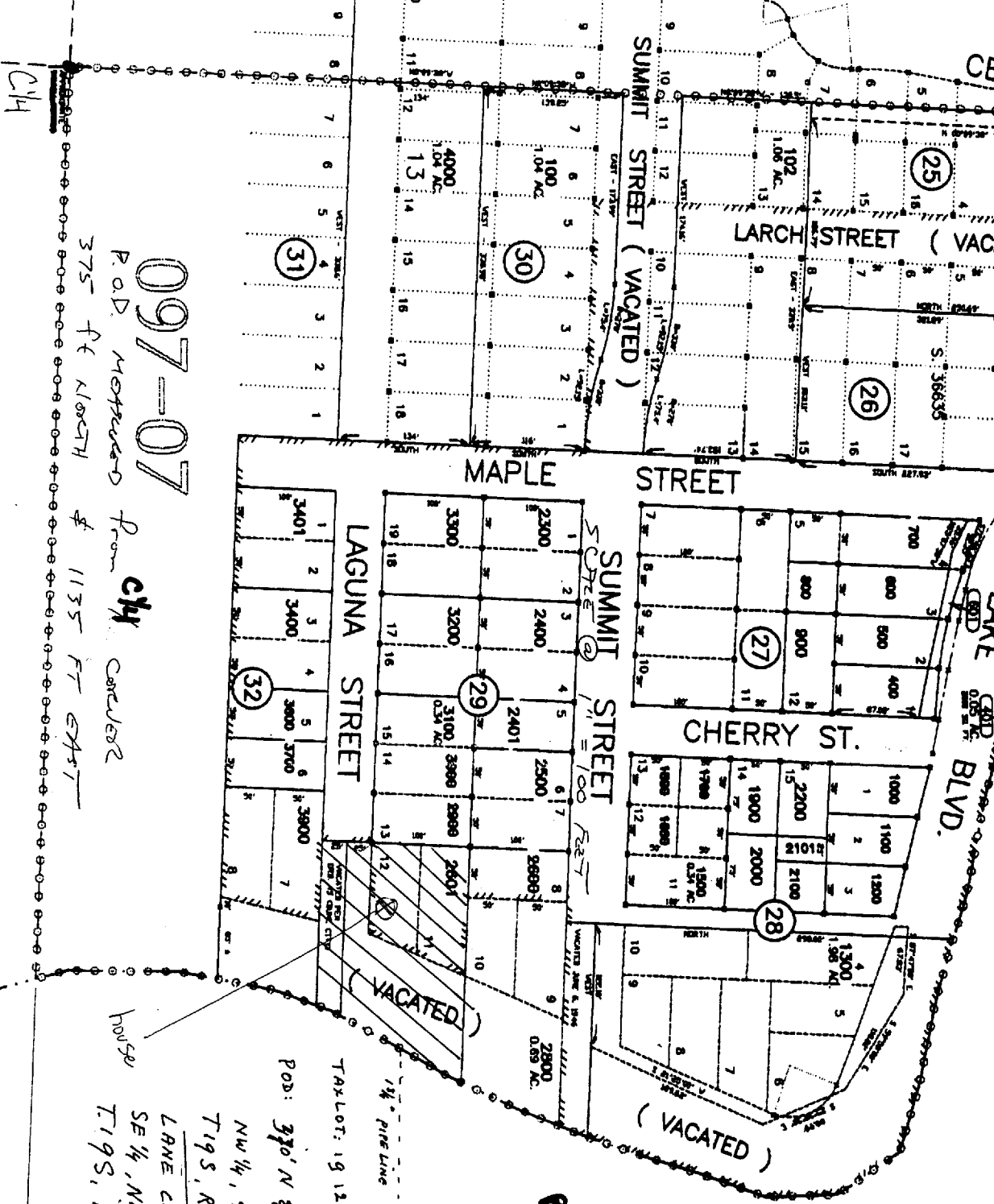

097-07

App No S-85958 Permit no. 54096

P.O.D. measured from city corner 375 FT NORTH & 1135 FT EAST

SEE MAP 19 12

LANE COUNTY  
 SE 1/4, NW 1/4, SEC 34  
 T19S, R12W, W.M.

TAX LOT: 19 12 34 24 2601  
 P.O.D: 370' N & 1170' E of SW COR. SEC 34

WORK COPY  
 P.O.D IS 375 FT NORTH  
 1135 FT EAST  
 FROM CITY CORNER  
 SECTION 34  
 BEING WITHIN  
 SWNE

