

SECTION 25 T2N R5W W.M.

WASHINGTON COUNTY, OREGON

NE 1/4, NE 1/4

SE 1/4, NE 1/4

NE 1/4, SW 1/4

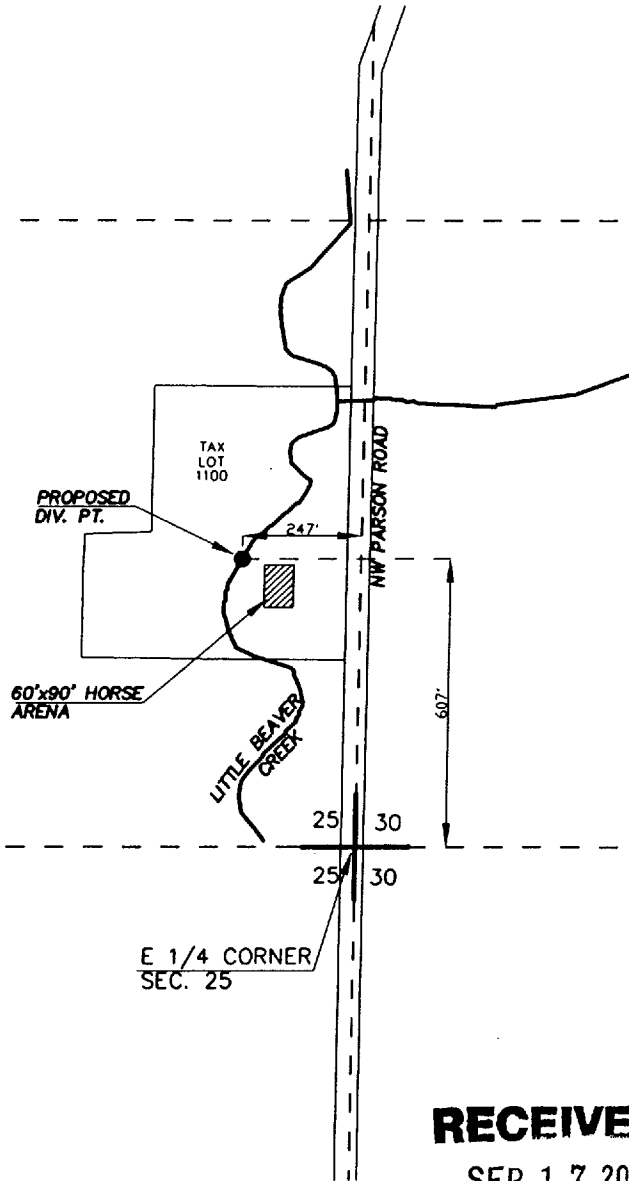

RECEIVED

SEP 17 2003

WATER RESOURCES DEPT.
SALEM, OREGON



NORTH

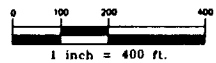

NOTE:
APPLICATION FOR SURFACE
WATER USE FOR DUST
CONTROL.

THE PREPARATION OF THIS MAP WAS FOR
THE PURPOSE OF IDENTIFYING THE LOCATION
OF THE PROPOSED WATER RIGHT AND HAS
NO INTENT TO PROVIDE DIMENSIONS OR
LOCATIONS OF PROPERTY OWNERSHIP LINES.

appno 5-85800
Permit no 54097

PREPARED FOR:

LOANN & ROGER MAIER
15255 NW PARSON RD
FOREST GROVE, OR 97116



Planners
Engineers
Surveyors

3300 N.W. 211TH TERRACE
HILLSBORO, OREGON 97124
PHONE: (503) 858-4242
FAX: (503) 645-5500
www.lcdesign.com

DRAWING TITLE:

SURFACE WATER
APPLICATION MAP
LOANN & ROGER MAIER

JOB NO.:

3068

DRAWING NO.:

1
of
1