

# T.6S. R.1E. Sec. 4, 5, 8, & 9

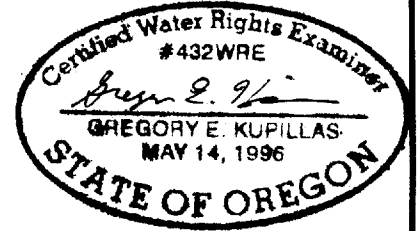
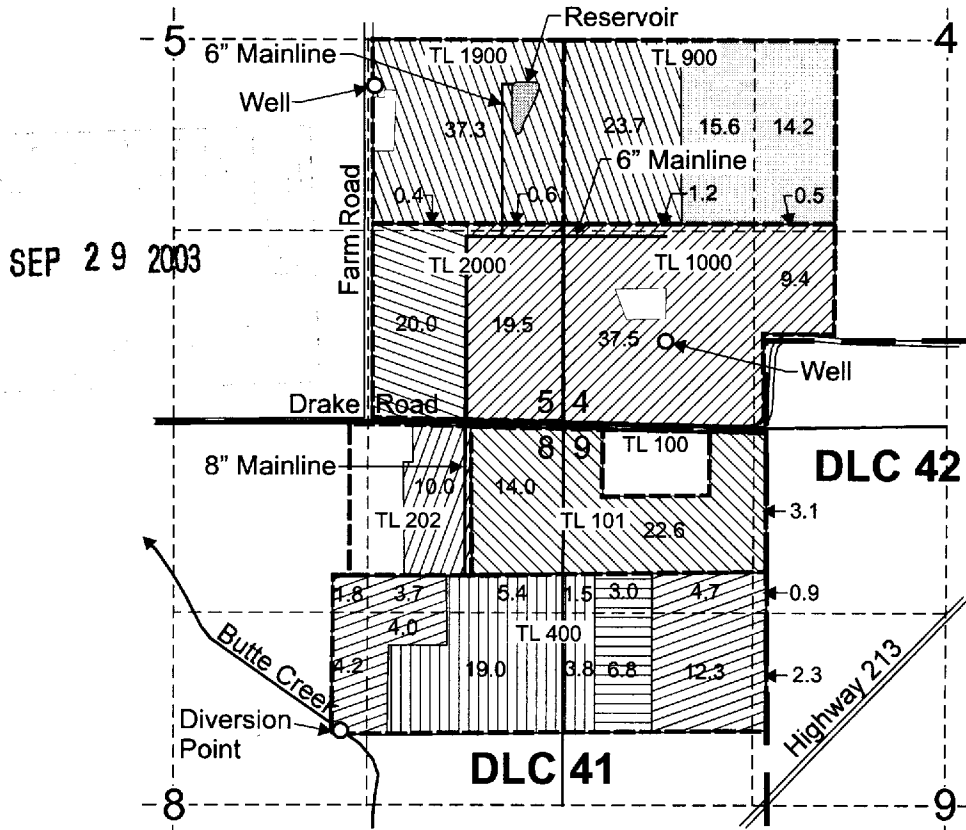

EXPIRATION DATE: 6/30/05

Permit no. 54100  
app no. 85820

Reservoir is located 2,220 feet north and 280 feet west from the SE corner of Section 5, measured to approximate center of reservoir.

### Existing Primary Water Rights

- Area (29.7 Acres) irrigated under Application S-27699, Permit S-21806, Certificate 23256.
- Area (9.8 Acres) irrigated under Application S-30492, Permit S-24015, Certificate 26167.
- Area (68.7 Acres) irrigated under Application G-1526, Permit G-1402, Certificate 31135.
- Area (61.0 Acres) irrigated under Application G-3608, Permit G-3394, Certificate 41481.
- Area (20.4 Acres) irrigated under Application G-4270, Permit G-3820, Certificate 41483.
- Area (10.0 Acres) irrigated under Application S-57217, Permit S-42996, Certificate 51364.
- Area (33.9 Acres) irrigated under Application S-55397, Permit S-41538, Certificate 51427.
- Area (29.8 Acres) irrigated under Application S-63602, Permit S-46857, Certificate 64380.
- Area (39.7 Acres) irrigated under Application S-70192, Permit S-53124.

**Total area to be irrigated with supplemental stored water: 303.0 Acres**

--- Tax Lot Boundary

Scale: 1" = 1,320'

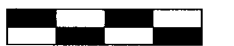

0 1,320 Feet

This map was prepared for the purpose of identifying the location of a water right only and is not intended to provide legal dimensions or location of property ownership lines.



### Water Right Application Map

Victor Schneider, Jr.  
T.6S. R.1E. Sec. 4, 5, 8, and 9

Pacific Hydro-Geology Inc.

app no. 5-85820