

Appl# S-85898

Permit # S-54104

NE 1/4 and SE 1/4 of SECTION 3
 NW 1/4 and NE 1/4 of SECTION 10
 T2S, R4E of the WM
 CLACKAMAS COUNTY, OREGON

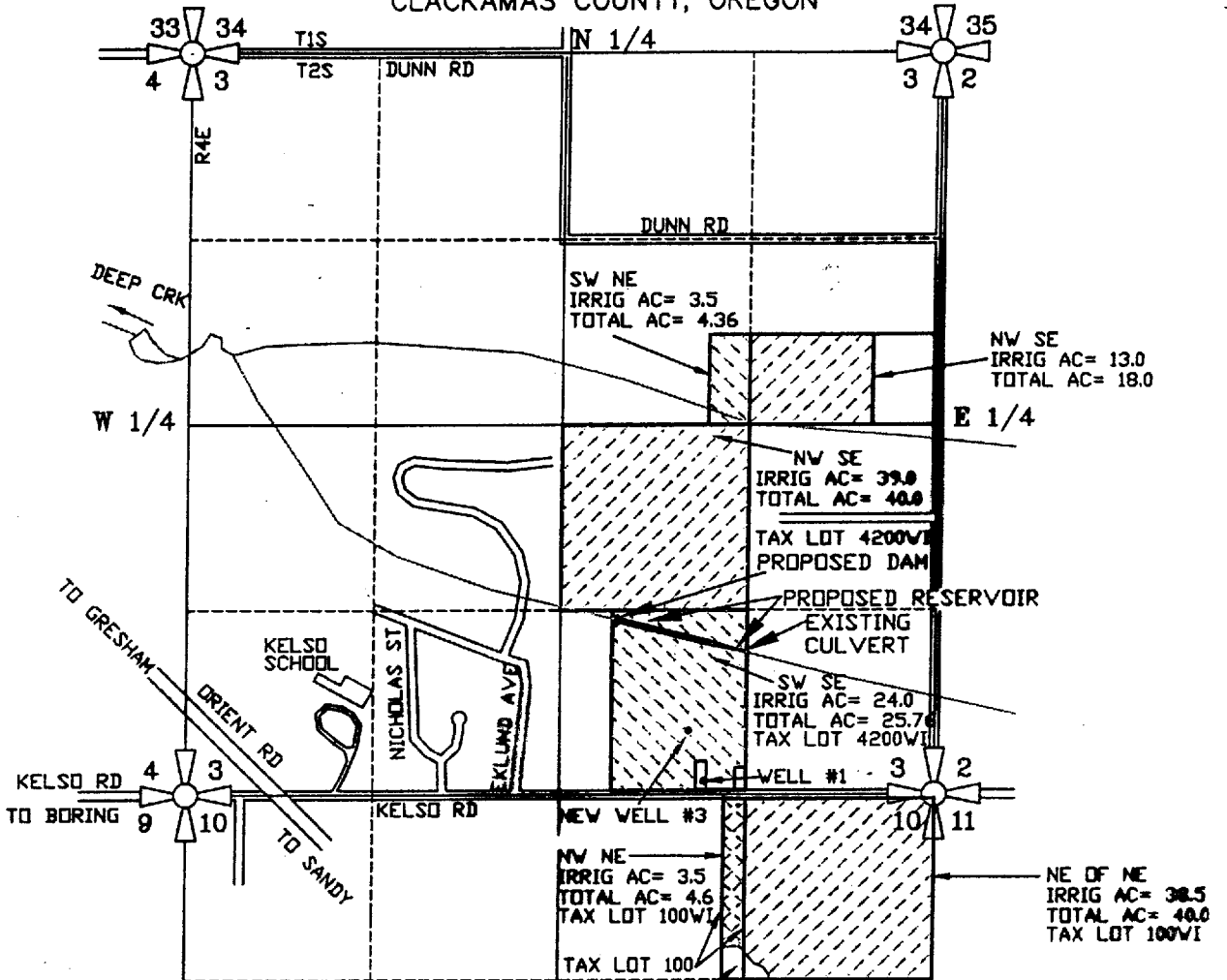

SEC.	1/4 1/4	ACRES IRRIG.	CFS (APPROX. GPM)
3	SE NE	13.0 ACRES	0.1625 CFS (73 GPM)
3	SW NE	3.5 ACRES	0.0438 CFS (20 GPM)
3	NW SE	39.0 ACRES	0.4875 CFS (219 GPM)
3	SW SE	24.0 ACRES	0.3000 CFS (135 GPM)
10	NW NE	3.5 ACRES	0.0438 CFS (20 GPM)
10	NE NE	38.5 ACRES	0.4813 CFS (216 GPM)
TOTAL		121.50 ACRES	1.519 CFS (682 GPM)

TREES ASSESSOR MAP 2 4E 3 INDEX
 ASSESSOR MAP 2 4E 10 INDEX
 SANDY 7.5 MIN. QUAD

RESERVOIR DAM #1 IS LOCATED 1250 FEET NORTH & 2250 FEET WEST OF THE SE CORNER OF SE 1/4 OF SECTION 9, TOWNSHIP 2 SOUTH, RANGE 4 EAST of the WM, CLACKAMAS COUNTY, OREGON (DAN & RESERVOIR IS LOCATED IN THE NORTHWEST QUARTER OF THE SOUTHEAST QUARTER OF SECTION 9, TOWNSHIP 2 SOUTH, RANGE 4 EAST of the WM, CLACKAMAS COUNTY, OREGON

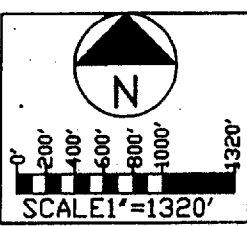
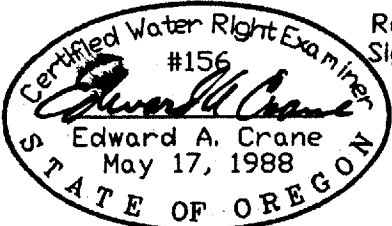

SURVEYED OCT. 14, 2003
 BY EDWARD A. CRANE, CWRE

PREPARATION OF THIS MAP WAS FOR THE PURPOSE OF IDENTIFYING THE LOCATION OF THE WATER RIGHTS ONLY AND HAS NO INTENT TO PROVIDE DIMENSIONS OR LOCATION OF PROPERTY OWNERSHIP LINES.

APPLICATION FOR A PERMIT TO USE SURFACE WATER

PREPARED BY EDWARD A. CRANE, CWRE

DATE OCT. 2003	 <p>CRANE & MERSETH Engineering/Surveying SUITE 'D' 6566 SE LAKE ROAD MILWAUKIE, OREGON 97222 BUS: (503) 654-2005 FAX: (503) 654-2575</p>	APPLICATION FOR PERMIT NUMBER S-_____	SHEET 1/1
PROJECT NO. 479-002		PERMIT NUMBER S-_____ IN THE NAME OF: WILHELM & IDA HECKEL-HECKEL FARMS INC. and JOHN HOLMLUND NURSERY. PROPERTY AT 35563 SE KELS0 RD., BORING, OR 97009	