

SW1/4 NE1/4 Sec. 26 T19S R.12W. WM.  
LANE COUNTY  
Scale: 1" = 250'

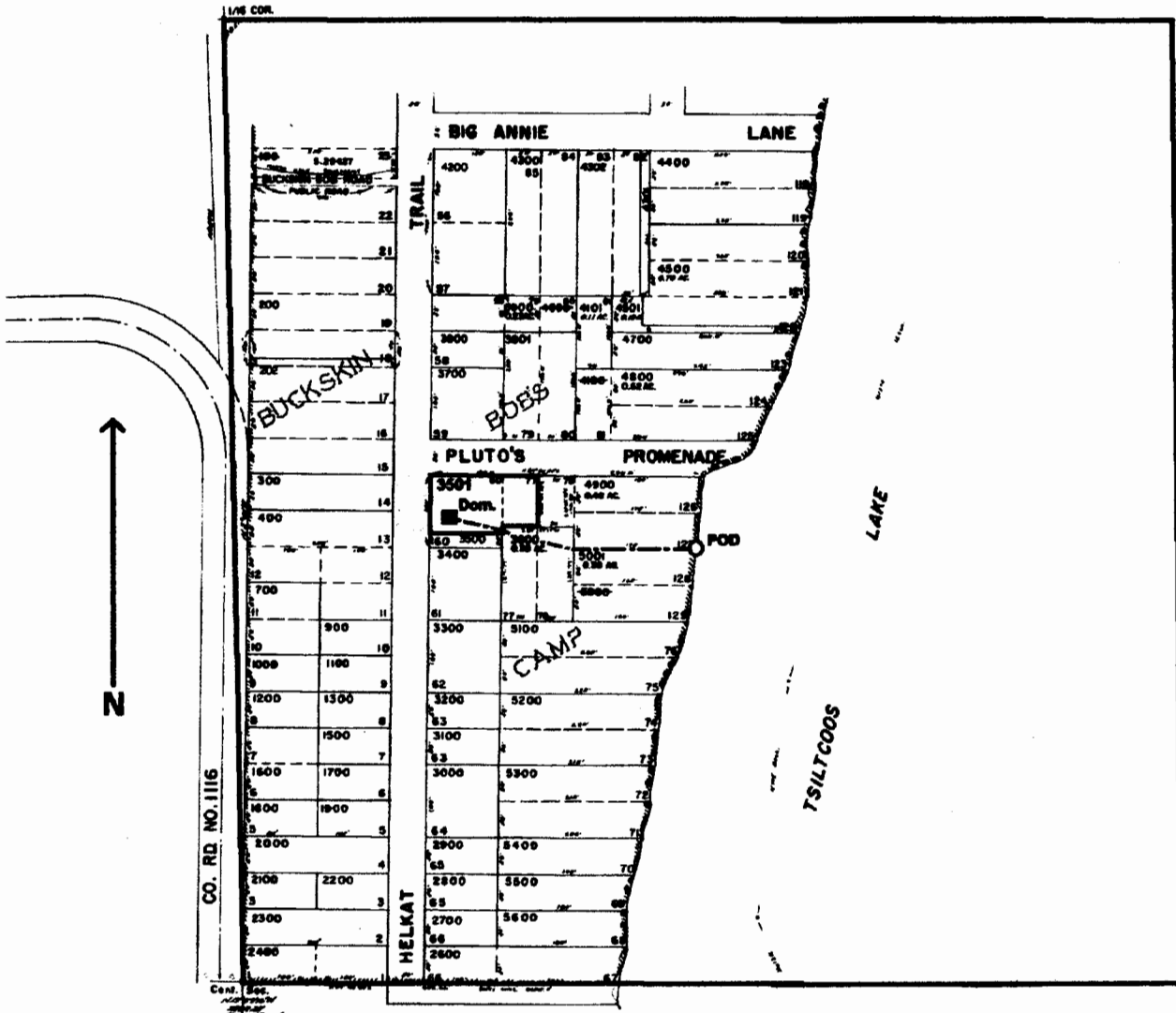

POD is located 610 ft. N. and 650 ft. E. from the center of Sec. 26

App. #85976

Permit # 54111

RECEIVED

APR 07 2004

WATER RESOURCES DEPT  
SALEM, OREGON